PROPOSED ROADWAY SECTION

CTH S

RIVERSIDE DRIVE - CTH DD

FOND DU LAC COUNTY

PROJECT NUMBER

15075

CONCRETE STEPS DETAIL & PIPE RAILING FOR STEPS DETAIL

LEGEND

- PROPOSED ASPHALT ROADWAY/DRIVEWAY
- PROPOSED CURB & GUTTER
- PROPOSED CONCRETE SIDEWALK/DRIVEWAY
- PROPOSED GRAVEL SHOULDER/DRIVEWAY
- PROPOSED LANDSCAPING
- PROPOSED RIPRAP

GREMMER & ASSOCIATES, INC.
CONSULTING ENGINEERS
Standard Points • Fond du Lac
85 South Pioneer Road, Suite 300 • Fond du Lac, WI 54935
(920) 924-0752 • fax (920) 924-0755

N

0 40 80
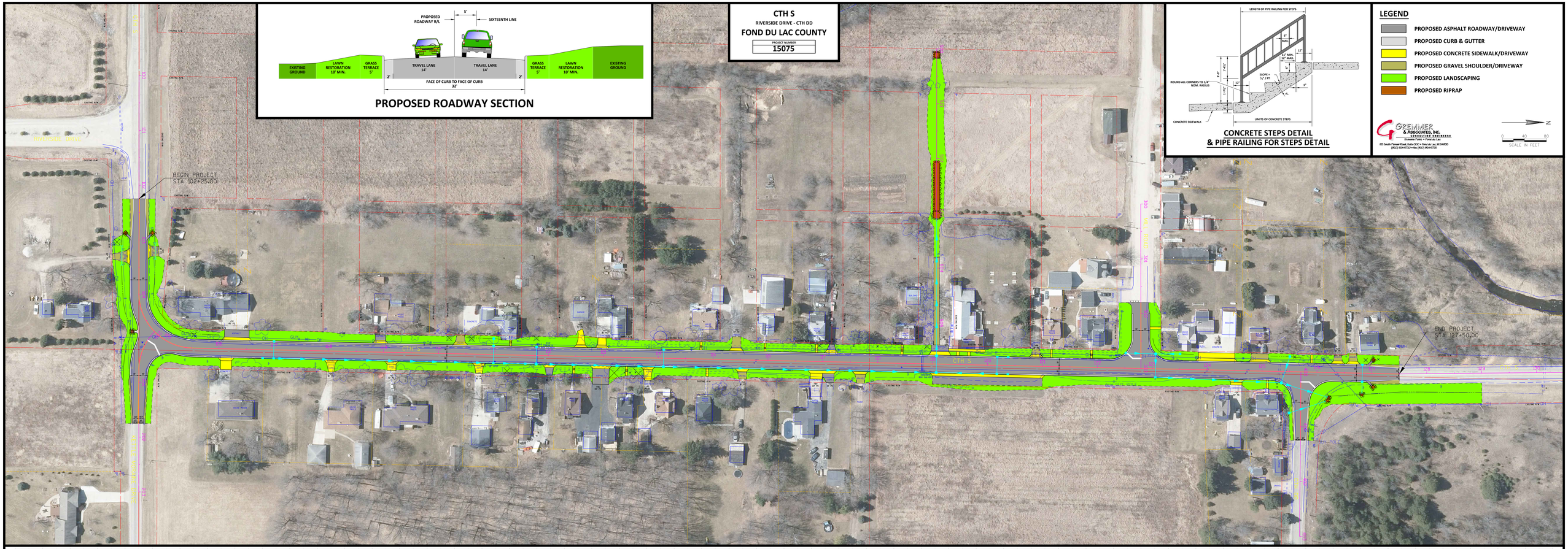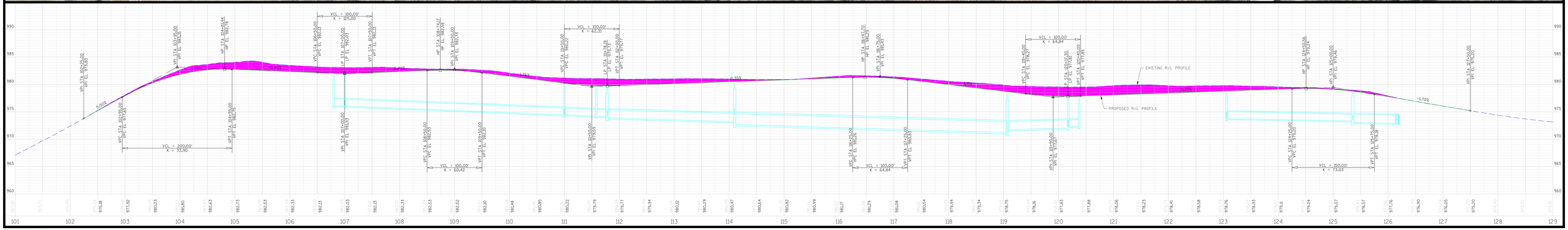
SCALE IN FEET