ADRC
Of Fond du Lac County

Official Resource Directory 2018

Compliments of
Fond du Lac County ADRC
www.fdlco.wi.gov/adrc

Find us on Facebook

CROSSROADS
CARE CENTER
of Fond du Lac and Mayville

High quality, person centered care.

Crossroads care Center *of* Mayville

Crossroads Care Center *of* Fond du Lac *(formerly All About Life)*

We offer:

- Highest quality short-term rehabilitation
- Respite care
- Long-term care
- Outpatient therapies
- Coming Soon to Mayville! Memory Care CBRF

Crossroads Care Centers. Giving care, Taking care.

Crossroads Care Center of Fond du Lac
(920) 923-7040
115 E Arndt Street, Fond du Lac, WI 54935

Crossroads Care Center of Mayville
(920) 387-0354
305 South Clark Street, Mayville, WI 53050

ADRC
Of Fond du Lac County
The Aging & Disability Resource Center

Dear Friends:

To provide you with the most up-to-date information about services and programs in our area, we are very pleased to present you with this 2018 edition of the Aging and Disability Resource Center (ADRC) of Fond du Lac County Resource Directory.

This directory is intended to serve as a starting point for accessing services in Fond du Lac County. It is our hope that this directory will be useful for you when making important decisions about your needs or the needs of others dear to you. And as always, our staff welcomes the opportunity to meet with you to further discuss available resources and provide additional assistance.

This directory is a partnership between the ADRC of Fond du Lac County, 44° North Advertising & Design, and all of the agencies and organizations who provide resources and/or purchased ads, each of which we would like to thank.

Additional complimentary copies of this directory are available throughout Fond du Lac County at a variety of locations. You may also request a free copy to be mailed to you by calling the ADRC toll free at 1-888-435-7335, or email us at adrc@fdlco.wi.gov.

Any corrections to this directory should be made by sending an email with the correction to the above email address and the correction will also be made on the ADRC website at www.fdlco.wi.gov. The website provides more detailed information, is updated regularly, and has a very easy to use search function.

With warm regards,

Sandy Tryon

Sandy Tryon
Supervisor
Fond du Lac County Aging and Disability Resource Center (ADRC)

For additional copies call the ADRC at 1-888-435-7335

Being listed in this directory does not constitute the endorsement of Fond du Lac County.

ADRC Of Fond du Lac County

What Is The ADRC?

The Aging & Disability Resource Center (ADRC) is a program of the U.S. Department of Health and Human Services, whose work is to serve as a highly visible and trusted place where people of all ages, income and disabilities can go to get information and one-on-one counseling on the full range of long-term services and support options. The Aging & Disability Resource Center of Fond du Lac County is one of almost 500 such centers across the U.S.

What We Do

The ADRC of Fond du Lac County offers a no cost, single point of contact for information, assistance/referrals, options benefit and long-term care enrollment counseling, short term case management, advocacy, plus health and wellness programs.

- Long-Term Care Choices
- Social Security, Medicare and other Benefits
- Health and Wellness
- Support Services and Community Resources
- Adult Protective Services

The ADRC provides unbiased information about the providers and services in the community, their availability and costs. ADRC professionals will work with you to find the right options for your individual situation and help you make the best decisions.

Who We Serve

- Older Adults
- Adults with Physical Disabilities
- Adults with Developmental Disabilities
- Youth with Disabilities transitioning into the Adult Services System (over 17 years old)
- Professionals
- Caregivers
- Family Members
- Healthy Adults Planning for the Future

Evidence Based Prevention Programs & Classes
Fond du Lac County

What is an Evidence Based Program?

These are **CLASSES** that have been shown repeatedly to have great success in improving health and wellness. For more information about any of these classes, **contact Fond du Lac County ADRC at 920-929-3466 or toll free at 1-888-435-7335.**

Living Well With Chronic Conditions Class

2-1/2 hour class every week for 6 weeks

- For adults with chronic health conditions such as heart disease, lung problems, multiple sclerosis, arthritis, chronic pain.

  Research shows participants:

  - Enjoy improved health
  - Have fewer doctor visits
  - Have fewer hospitalizations

Healthy Living With Diabetes Class

2-1/2 hour class once a week for 6 weeks

- For adults with Type 2 diabetes or pre-diabetes

  Research shows participants:

  - Report improved health
  - Show improved blood sugar levels
  - Have fewer doctor & emergency room visits
  - Have fewer hospitalizations

Stepping On Falls Prevention Class

2-1/2 hour class once a week for 7 weeks

- For adults who have fallen, are at risk of falling or who have fear of falling

  Research shows participants:

  - Are more confident in their ability to do the activities that are necessary to be independent
  - Understand how to reduce their risks
  - Reduce falls

Music and Memory and Beyond

This is a FREE program that brings personalized music into the lives of the elderly or infirm, through digital music technology. It can vastly improve quality of life.

To see how this could have a positive impact on your life, watch Henry's Story at www.youtube.com. Contact the ADRC for more information

Table of Contents

Featured Articles

ADRC Prevention Programs/Classes 4
ACCESS & Health Insurance Marketplace 6
Elder and Adults at Risk. 7
Advance Directives 7
Housing – Definitions 54

A – E

Abuse & Neglect. 8
Adult Day Care 8
Advanced Planning 10
Advocacy Organizations 10
Alcohol & Substance Abuse 17
Alzheimer's & Other Dementia 18
Assisted Living 19
Benefit Assistance 19
Care Planning & Coordination 22
Caregiver Support 23
Clothing & Household Goods 24
Consumer Information & Protection 24
Crime & Victim Related Support 27
Dental 27
Disability Resources 28
Education & Self Enrichment 31
Emergency Shelters & Services 34
Employment 35

F – H

Family & Relationships 36
Financial Assistance 38
Food & Nutrition 45
Foot Care 46
Government & Public Services 47
Guardianship/Representative Payee 48
Health Related Services 48
Health - Prevention Classes 4
Hearing 49

H

Home Care Services - Medical
(Includes Hospice Providers) 58
Home Care Services - Non-Medical 59
Home Delivered Services 51
Home Improvement/Modifications 52
Home Purchasing & Moving 53
Hospice Care 58
Housing 54
Housing – WI Assisted Living Online Directories . . . 54
Housing – Definitions 54

I – N

Information & Assistance/Referral 60
Interpreter & Translation 63
Legal Assistance 63
Libraries 64
Medical Health 64
Medical/Adaptive/Mobility Equipment 65
Memory Centers 66
Mental Health Counseling 66
Mental Health/Alcohol & Drug Abuse 67
Multi-Cultural Support 68
Nursing Home/Skilled Nursing Facility 58

P – V

Prescription Drug Assistance 68
Prevention & Wellness Services 69
Recreation & Social 69
Senior Centers 71
Tax Assistance 71
Telephone & Other Communication 71
Transportation 72
Veterans Services 73
Vision 76
Volunteer Services 76
Advertisers Index 78

ACCESS and Health Insurance Marketplace

Your Connection to Health & Nutrition

Call Moraine Lakes Consortia at
1-888-446-1239

Find out which low or no-cost programs you may be able to get.

Apply online for FoodShare, Medicaid, BadgerCare Plus, Family Planning Only Services, and Child Care.

Replace your ForwardHealth card (for some plans).

Get an Explanation of Medical Benefits (EOMB).

Manage your benefits:

- Get up-to-date information.
- Report changes.
- Renew your benefits.
- Submit your FoodShare and Child Care Six-Month Report form.

Go to ACCESS.wi.gov and create your MyACCESS account. **FAST – PRIVATE – EASY**

HealthCare.gov

What *Is* the health insurance Marketplace?

The health Insurance Marketplace provides a new way to buy health insurance.

The Marketplace lets you:

- See available options.
- Decide what fits your needs and budget.
- Apply for coverage and determine if you qualify for a federal tax subsidy.

To Enroll

November 1st to January 31st

www.healthcare.gov

Call 1-800-318-2596

TTY: 1-855-889-4325

What Do You Need to Enroll?

1. Social Security Numbers (or document numbers for legal immigrants).
2. Employer and income information for every member of your household who needs coverage (pay stub or W-2, etc).
3. Policy numbers for current health insurance plans covering.
4. If anyone in your household is eligible for a job-based insurance plan, you will need to have their employer complete an Employer Coverage Tool (available on the healthcare.gov website).

You May Qualify for Lower Premiums or Out-of-Pocket Costs, Based on Your Household Income and Size.

2018 Health Care Marketplace: An individual making up to about $48,560 or a family of 4 making up to about $100,400 may qualify for these lower costs.

There will be penalties if you don't enroll in a health plan.

Marketplace Assistance

Call Health Education and Enrollment Center for an appointment with a Certified Application Counselor 920-926-4841

Download application at:

INDIVIDUAL
www.marketplace.cms.gov/getofficialresources/publications-and-articles/individual-short-form.pdf

FAMILY
www.marketplace.cms.gov/getofficialresources/publications-and-articles/marketplace-application-for-family.pdf

Elder and Adults At Risk

What is an Elder at Risk?

When a person 60 years and older is subjected to physical abuse, material or financial exploitation, neglect, self-neglect or emotional abuse.

What is an Adult at Risk?

When a person 18 or 59 years old who has a physical, mental illness or developmental disability that substantially impairs their ability to care for their needs and is experiencing physical abuse, material or financial exploitation, neglect, self-neglect or emotional abuse.

Examples of Abuse:

- **Physical Abuse** is the willful infliction of physical pain, injury or unreasonable confinement. It includes, but is not limited to, beating, choking, burning, inappropriate medication, tying, locking a person up and sexual assault.
- **Material or Financial Exploitation** is the misuse of money or property. It includes deception, diverting income, mismanagement of funds and taking money or possessions against a person's will.
- **Neglect** occurs when a caregiver's failure to provide adequate food, shelter, clothing, supervision, medical or dental care results in significant danger to the physical or mental health of an elder or adult under their care.
- **Self-Neglect** occurs when an elder or adult's physical or mental health is endangered by their own inability to provide adequate food, shelter, clothing, medical or dental care.
- **Emotional Abuse** is name calling, threatening, harassing or treating an elder or adult like a child. It also includes isolating an elder or adult from their family members and friends.

Risk Factors for Elders and Adults at Risk:

- Significant losses in life which result in their becoming more dependent (e.g. death of spouse, loss of health, loss of independence, etc.)
- History of family conflict and poor family relationships
- Unreasonable expectations placed on elder or adult by caregiver and vice versa
- Substance abuse by caregiver, elder and/or adult
- Caregiver dependence on an elder or adult for money and/or support
- Poor physical and/or mental health of caregiver
- Caregiver attempts to assume power of attorney when the elder or adult is not capable of understanding what they are signing
- Caregiver overburdened by caring for other dependents, having too many demands and having poor impulse control or conflict resolution skills
- An elder or adult who is at risk for exploitation due to cognitive impairments.

Advance Directives

Advance planning allows you to make choices regarding your medical care and/or finances in the event that you become incapacitated. This is your opportunity to express your wishes rather than potentially having a court appoint a guardian to do this for you. Advance planning may be made by any competent individual 18 years and older.

The Wisconsin Department of Health Services has advance directive forms available online. These forms are designed to be completed without the assistance of an attorney. Given your particular circumstances or concerns, you may want to seek legal advice from an attorney.

You may access the following forms at:
www.dhs.wisconsin.gov/forms/advdirectives:

- **Declaration to Physicians (Wisconsin Living Will)**
- **Power of Attorney for Health Care**
- **Power of Attorney for Finance and Property**
- **Authorization for Final Disposition**

To be valid, the forms must be complete and signed. The Declaration to Physicians (Living Will) and the Power of Attorney for Health Care have accompanying letters that are not part of the legal forms but contain information that should be read prior to completing the forms.

The forms contain standardized wording specified in the Wisconsin Statues. If these forms are filled out and signed correctly, the completed forms are presumed to be valid in the State of Wisconsin.

For one copy, send a stamped, self-addressed business sized envelope to:

Power of Attorney
Division of Public Health
PO Box 2659
Madison, WI 53701-2659

Forms, or variations of these forms, are available from your attorney, physician, hospital or at the Aging & Disability Resource Center (ADRC).

Multi-language versions of the Advanced Directive and Power of Attorney for Health Care may be obtained at the State Bar of Wisconsin or Aging with Dignity.

To Report Elders and Adults at Risk:

ADRC of Fond du Lac County (877) 886-2372 • Crisis (920) 929-3535

Call 9-1-1 for an Emergency

Abuse & Neglect

Adult Protective Services – ADRC
www.fdlco.wi.gov
(888) 435-7335 • (920) 929-3466
50 N. Portland St. Fond du Lac, WI

Make referrals of possible abuse or neglect of elderly or adults-at-risk to ADRC.

ASTOP: Sexual Abuse Center
Agnesian Healthcare 21 S. Marr St., Fond du Lac, WI • (920) 926-5395

One-on-one and group counseling with survivors of sexual abuse, affected family members of sexual abuse, prevention education programs, client advocacy services, and medical advocacy services for survivors. All services are free of charge.

Childhelp National Child Abuse Hotline
www.childhelp.org
(800) 4-A-CHILD or (800) 422-4453
Fond du Lac, WI

Crisis counselors can provide assistance in 170 languages.

Christine Ann Domestic Abuse Services, Inc. 24-Hour Helpline
www.christineann.net
(800) 261-5998 • (920) 235-5998
206 Algoma Blvd., Oshkosh, WI

Crisis line, emergency safe shelter, counseling, legal advocacy and support groups for victims.

Domestic Violence Services 24-Hour Crisis Line
www.agnesian.com/services/domestic-violence-services • (920) 926-4207
Agnesian at Marr, 21 S. Marr St., Fond du Lac, WI

Aims to support and educate families of domestic violence. Partners with Solutions Center and ASTOP.

End Domestic Abuse WI
www.endabusewi.org • (608) 255-0539

Advocacy network for domestic abuse victims.

National Domestic Violence Hotline 24-Hour Hotline
www.hotline.org • (800) 799-7233

Toll-free. 24-hour Hotline.

Rape, Abuse, and Incest National Network
www.rainn.org • (800) 656-4673

Toll-free. National Sexual assault hotline.

Reach Counseling Services – Crisis & Counseling Services 24-Hour Crisis Line
www.reachcounseling.com • (920) 426-1460
414 Doctors Ct., Suite 110, Oshkosh, WI

Specializes in trauma treatment - sexual abuse, incest, and rape.

Solutions Center – Domestic Violence
(800) 852-9571 • (920) 923-1743
32 N. Sophia St., Fond du Lac, WI

Wisconsin Coalition Against Sexual Assault
www.wcasa.org • (608) 257-1516

Information and referral on any issue related to sexual violence.

Adult Day Care

Adult day services provides services generally Monday through Friday in a group setting to adults who need assistance with the activities of daily living and supervision. Participants in adult daycare may receive assistance with personal cares, supervision, meals, medication administration, and may participate in various social activities and community outings.

Hands on Day Center – Adult Day Services
(920) 322-9658
848 S. Military Rd., Fond du Lac, WI

Marie's Place (Christian Home and Rehab) Adult Day Services
(920) 324-6560
1001 W. Brown St., Waupun, WI

Clarity Care

A leader in quality care since 1972, Clarity Care is dedicated to providing care and services to individuals with acute, chronic or long-term conditions, including those with disabilities and special needs.

From in-home healthcare and senior living options, to employment services, we enable our clients to feel in control of their lives and remain an active part of the community.

In everything we do, we strive to serve our customers with the utmost respect and integrity, consistently fulfilling our role as a quality care provider.

- **In-Home Health Care**
  Services that help people stay in their own homes.
- **Heritage Court**
  Apartments for independent seniors.
- **Residential Programs**
  A full array of services for persons with limitations, disabilities, traumatic brain injury, and the frail elderly.
- **Day Services**
  Socialization, skills building, activities.
- **Community Employment Services**
  Providing job seekers the tools they need to gain employment. Providing employers with motivated workers.
- **Clarity Care Training Institute**
  Professional caregiver education: CNA, HHA, continuing education, and customized on-site classes for care providers.

Toll Free: **855-CC IS 4 US** (855-224-7487)

homecare@claritycare.org • www.claritycare.org

Caring for **your** family member like **our** family member!

St. Agnes Hospital Adult Day Services
www.agnesian.com/locations/adult-day-services
(920) 921-5812
420 E. Merrill Ave., Fond du Lac, WI
A day program for seniors and/or disabled adults who need a safe environment, personal care, nursing care, and socialization during the day.

The ARC – Adult Day Services
arcfdl.org • (920) 923-3810
500 N. Park Ave., Fond du Lac, WI
Serves adults who have physical, cognitive and/or memory impairment. Provides a variety of health, social, recreation activities. On-site bathing services available.

Advanced Planning

Living Will
www.dhs.wisconsin.gov/forms/advdirectives/index.htm

Wisconsin Power of Attorney for Finances
www.dhs.wisconsin.gov/forms/advdirectives/index.htm

Wisconsin Power of Attorney for Health Care
www.dhs.wisconsin.gov/forms/advdirectives/index.htm

Advocacy Organizations

ADRC of Fond du Lac County provides: information; assistance/referral; options, enrollment and benefit counseling; prevention and early intervention; short term case management; eligibility determination for long-term support benefits; Disability and Elder Benefit Specialist. The ADRC provides informational resources online at www.fdlco.wi.us/adrc.

AARP- American Association of Retired Persons
www.aarp.org • (888) 687-2277
Promotes the interests of people 50+. Provides free tax counseling.

Agnesian Healthcare Bereavement Center/ Grief Relief
www.agnesian.com
(800) 236-4156 • (920) 907-3940
1161 W. Johnson St., Fond du lac, WI
Support for those who have lost a loved one.

AIDS.org
www.aids.org
Website offers information, education, and action.

ALS Association – Wisconsin Chapter (Lou Gehrig's)
www.alsawi.org • (414) 763-2220
3333 N. Mayfair Rd., Suite 104, Wauwatosa, WI
Provides education, guidance, services, and support to individuals with ALS, their families, & caregivers.

American Cancer Society
www.cancer.org
(800) 227-2345 • (920) 338-1541

American Cleft Palate – Craniofacial Association
www.cleftline.org • (800) 242-5338
Provides advocacy, educational scholarships, and a monthly publication.

American Council of the Blind
www.acb.org • (800) 424-8666
Provides advocacy, educational scholarships, and a monthly publication.

American Heart Association & American Stroke Association
www.americanheart.org
(800) 242-8721 • (608) 709-4930
2850 Dairy Dr., Suite 300, Madison, WI

American Kidney Fund Helpline
www.kidneyfund.org • (866) 300-2900

American Liver Foundation – Upper Midwest
www.liverfoundation.org
(800) 465-4837 • (414) 763-3435
6737 W. Washington St., Ste 2253, West Allis, WI
Various services, including local resources and referrals, education, support groups, community events and community volunteer opportunities.

American Lung Association of WI
www.lungwi.org
(800) 586-4872 • (262) 703-4200
13100 W. Lisbon Rd., Brookfield, WI
Advocacy, support and educational programs.

American Parkinson Disease Association – Wisconsin Chapter
www.apdaparkinson.org/community/wisconsin
(608) 345-7938
5900 Monona Dr., Suite 407, Monona, WI
Advocacy, support and educational programs.

American Psychiatric Association – Healthy Minds. Healthy Living
www.americanpsychiatricfoundation.org
(888) 357-7924

Asthma and Allergy Foundation of America
www.aafa.org • (888) 357-7924

Autism Society of the Fox Valley
www.autismfoxvalley.org •
(888) 428-8476 • (920) 968-6829
PO Box 266, Little Chute, WI
Provides information and referral, advocacy, public awareness, education and support for individuals, families and professionals.

Autism Society of Wisconsin
www.asw4autism.org
(888) 428-8476 • (920) 558-4602
1477 Kenwood Dr., Menasha, WI
Provides information, resource links and advocacy.

Brain Injury Alliance of Wisconsin
www.biaw.org • (800) 882-9282
(262) 790-9660 • (608) 206-6426
N63 W23583 Main St., Suite A, Sussex, WI
Provides advocacy, education, information, resources, prevention, support services to brain injury survivors, their families and the people who serve them throughout the state.

Lakeland Care provides Family Care Supports throughout Northeast and North Central Wisconsin, serving members since 2000.

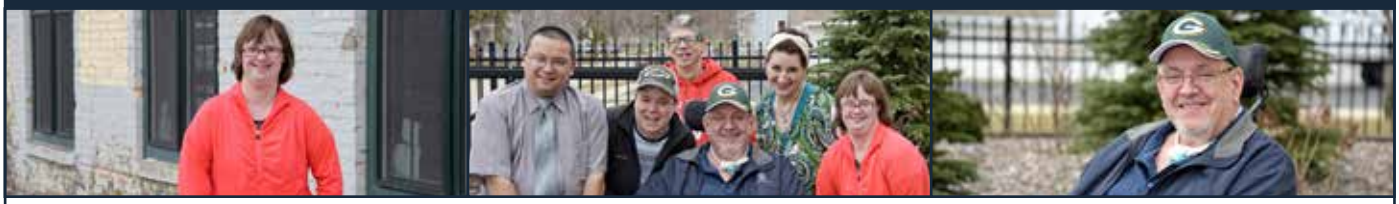

Some of the services we manage for you include:

- Care Management
- Personal Care
- Medical Supplies & Equipment
- Outpatient Mental Health
- Residential Care
- In-Home Supportive Care

For more information about care management services available, contact the ***ADRC of Fond du Lac County at 888-435-7335***. They can also assist you with information about Family Care eligibility and enrollment.

www.lakelandcareinc.com

LAKELAND CARE
Local. Compassionate. Dependable.

DHS Approval 3/29/17

Brain Injury Resource Center of Wisconsin
www.bircofwi.org • (262) 770-4882

Offers statewide brain injury assistance/resources.

Breastcancer.org
www.breastcancer.org

Center for Medicare Advocacy, Inc. Medicare Advocacy Hotline
www.medicareadvocacy.org • (860) 456-7790

Covey
www.covey.org
(800) 261-1895 • (920) 424-4071
1930 Algoma Blvd., Oshkosh, WI

Services for people and families with developmental disabilities.

Cystic Fibrosis Foundation – WI Chapter
www.cff.org/wisconsin
(800) 472-7720 • (262) 798-2060
400 S. Executive Dr. 109, Brookfield, WI

Provide all people with the disease the opportunity to lead full, productive lives. Assist families who are having concerns, problems, or questions regarding social policy.

Disability Rights Wisconsin
www.disabilityrightswi.org • (800) 928-8778
131 W. Wilson St. Suite 700, Madison, WI

Serves people of all ages, including people with developmental disabilities, mental illness, physical or sensory disabilities, and traumatic brain injury.

Disabled Citizens, Inc. – Fox River Valley
www.disabledcitizens.org • (920) 722-1969

Promotes the interests of people with disabilities, encourages community involvement.

Epilepsy Foundation Heart of Wisconsin
www.epilepsywisconsin.org
(800) 693-2287 • (715) 341-5811
1800 Appleton Rd., Neenah, WI

Families Anonymous
www.familiesanonymous.org • (800) 736-9805

Information for families coping with drug and/or alcohol abuse and related behaviors.

Family Resource Center
www.fdlfrc.org • (920) 923-4110
104 S. Main St., Suite 302, Fond du lac, WI

Dedication to the healthy development of children and families through a variety of pregnancy and parenting programs.

Forge Forward
www.forge-forward.org/aging • (414) 559-2123
PO Box 1272, Milwaukee, WI

Support, educate and advocate for the rights and lives of transgender individuals, their significant others, friends, families and allies.

Fox Valley Advance Care Planning Partnership
www.fvacppp.org • (920) 997-8412
229 S. Morrison St., Appleton, WI

Provides end of life education and advance care planning.

Fox Valley ALS (Lou Gehrig's) Support Group
www.alsawi.org • (920) 279-4449
1072 Honey Creek Rd., Oshkosh, WI

Fox Valley Fibromyalgia Support Group
www.fmaware.org • (920) 727-8020
St. Elizabeth Hospital
1506 S. Oneida St., Appleton, WI

Meet with other individuals facing the challenges and experiences of living with fibromyalgia.

Fox Valley Grief Supports and Services
www.wichmannfuneralhomes.com
(920) 831-9906

Offers bereavement support services.

Fox Valley Hearing Loop
www.loopwisconsin.com

Promotes awareness and installation of hearing loops. Listing of places that offer loops in WI.

Friendship Place, Inc.
www.friendshipplaceinc.com • (920) 729-9975
220 N. Commercial St., Neenah, WI

Social, educational and recreational support for persons with chronic mental illness.

Goodwill Industries of North Central Wisconsin – Circles of Support
www.circles-of-support.org
(877) 490-3120 • (920) 968-6832
1800 Appleton Rd., Menasha, WI

People helping people transition from incarceration to the community.

Grief Share
www.griefshare.org • (920) 725-3896

Support group for anyone who has lost a loved one, recent or past.

Guardianship Support Center
www.gwaar.org • (855) 409-9410
1414 MacArthur Rd., Suite A, Madison, WI

The Wisconsin Guardianship Support Center (GSC) provides information and assistance on issues related to guardianship, protective placement, advance directives, and more.

International OCD Foundation, Inc. – (Obsessive Compulsive Disorder)
www.ocfoundation.org • (617) 973-5801

Education about OCD, hoarding and related disorders.

Leukemia & Lymphoma Society
www.lls.org/wisconsin
(800) 955-4572 • (262) 790-4701
200 S. Executive Dr., Suite 203, Brookfield, WI

Helps pay insurance premiums and meet co-pay obligations. Assists in finding additional sources of financial aid.

Long-Term Care Ombudsman
http://longtermcare.wi.gov
(800) 815-0015 • (608) 246-7013
1402 Pankratz St., Suite 111, Madison, WI

The Long-Term Care Ombudsman responds to complaints and problems of residents or recipients of long-term care, such as care in nursing homes, community based residential facilities, and services of the Community Options and managed long-term care programs.

Lutheran Social Services of WI and Upper Michigan – Visually Impaired Persons (VIP) Support Group
www.lsswis.org • (920) 730-1326
3003-A N. Richmond St., Appleton, WI

Make A Wish Foundation of Wisconsin – Northeastern Office
www.wisconsin.wish.org • (920) 993-9994
100 W. College Ave., Suite 50E, Appleton, WI

Grants wishes to children under 18 years old, with life-threatening medical conditions.

Mesothelioma Prognosis Network
www.mesotheliomaprognosis.com
(888) 797-2649
189 S. Orange Ave., Orlando, FL

Works to inform the public about the dangers of asbestos exposure. Provides free information and resources; including help finding treatment centers, doctors, and support groups.

Miravida Living – Alzheimer's Support Group
www.miravidaliving.com • (920) 235-4653
225 N. Eagle St., Oshkosh, WI

NAMI/Friendship Corner Fond du Lac – Family Support, NAMI Basics, NAMI Peer-to-Peer, NAMI Live Laugh Love
www.namifonddulac.org • (920) 979-0512
21 E. Second St., Suite 104, Fond du lac, WI

The National Alliance on Mental Illness (NAMI) is a grassroots, family and consumer, self-help, support, education and advocacy organization dedicated to improving the lives of people with severe mental illnesses. Severe mental illnesses are biologically based brain disorders that can profoundly disrupt a person's ability to think, feel, and relate to others and their environment.

National Cancer Institute – Cancer Information Service
www.cancer.gov • (800) 422-6237

Specialists can answer your questions about cancer and explain medical information.

National Institute of Mental Health
www.nimh.nih.gov • (866) 615-6464

Offers information about mental health disorders, as well as information on a range of mental health topics and the latest mental health research.

National Institute on Aging – Alzheimer's Caregiving
www.nia.nih.gov • (800) 438-4380

Alzheimer's disease education and referral center.

National Kidney Foundation – NKF of Wisconsin, Inc.
www.kidneywi.org
(800) 543-6393 • (414) 897-8669
10909 W. Greenfield Ave., West Allis, WI

National Multiple Sclerosis (MS) Society – WI Chapter
www.nationalmssociety.org/chapters/WIG
(800) 344-4867 • (262) 369-4400
1120 James Dr., Suite A, Hartland, WI

Provides help with addressing the challenges of living with MS.

National Resource Center of LGBT Aging
www.lgbtagingcenter.org • (212) 741-2247

Resource center improving the quality of services and support for lesbian, gay, bisexual and transgender (LGBT) older adults.

National Sudden Death Syndrome Foundation
www.firstcandle.org • (800) 221-7437

Provides information and counseling on SIDS.

Options for Independent Living, Inc. (Fox Valley Office)
www.optionsil.com
(888) 465-1515 • (920) 997-9999
820 W. College Ave., Ste. 5, Appleton, WI

Provides training, information and support to promote an individual's right to full inclusion within his/her community.

Peer Support and Advocacy
www.optionsil.com • (920) 490-0500

Staff and trained volunteers, who have experienced a disability provide training, information and support, to promote an individual's right to full inclusion.

Overeaters Anonymous
www.oa.org

Program of recovery from compulsive eating. Face-to-face, telephone and online meetings available.

Post-Polio Health International
www.post-polio.org • (314) 534-0475

Prader-Willi Syndrome Association
www.pwsaofwi.org
(866) 797-2947 • (920) 733-7077
PO Box 324, Menasha, WI

Provides state support, education and advocacy for persons with Prader-Willi Syndrome and their families.

Prevent Blindness America
www.preventblindness.org/wi
(800) 331-2020 • (414) 765-0505
731 N. Jackson St., Suite 220, Milwaukee, WI

Education, information, vision risk assessment and vouchers for low income families.

Rogers Behavioral Health
www.rogersbh.org
(920) 843-5660
4351 W. College Ave., #300, Appleton, WI

Inpatient psychiatric hospital, specializing in eating disorders, OCD, anxiety and chemical dependency.

Schizophrenia
www.schizophrenia.com

Provides schizophrenia information, support and education.

Sexual Assault Crisis Center – Sexual Abuse Support Groups
www.sacc-foxcities.org
(800) 722-7797 • (920) 733-8119
17 Park Place, Suite 400, Appleton, WI
Support groups for women, men, children and their families who are victims of sexual abuse.

SOAR Fox Cities
www.soarfoxcities.com
(920) 731-9831
211 E. Franklin Suite A, Appleton, WI
Education and advocacy for persons with disabilities.

Take Off Pounds Sensibly – TOPS
www.tops.org • (800) 932-8677 • (414) 235-4195
Support group promoting weight loss and healthy lifestyle.

Text "Hopeline"
Text 839863
Text Hopeline provided by the Center of Suicide Awareness.

The Compassionate Friends
www.compassionatefriends.org
(877) 969-0010 • (262) 376-1724
2061 Cheyenne Ct., Grafton, WI
Provides support groups for bereaved parents who have lost a child.

ThedaCare – Classes and Events
www.thedacare.org
(800) 236-2236 • (920) 830-6877
130 Second St., Neenah, WI
Various education opportunities and events each month. Call or see website for information and registration.

U.S. Department of Housing and Urban Development Housing Discrimination Hotline
www.hud.gov • (800) 669-9777
Information on fair housing rights.
Accepts housing complaints.

Bi Brooke Industries, Inc.
Choice, Innovation & Quality

Monday – Friday 7:00 a.m. – 4:30 p.m.

Brooke Industries, Inc.
1257 Industrial Parkway
Fond du Lac, WI 54937
(920) 924-3020
(920) 924-3039 Fax
www.brooke.org

Serving the Fond du Lac community for 55 years.

We provide high quality, innovate service and choice to the rehabilitation and business communities.

Programs to fit your needs:
- **Pre-Vocational Services**
- **Day Services**
- **Student Work Based Learning Services**
- **Supported Employment and Placement**
- **Subcontract Packaging**

Individuals eligible for services include those with an AODA, brain injury/neurological impairment, developmental disability or mental health diagnosis.

Brooke Industries contracts with various funding sources such as County & State Agencies, Managed Care Organizations & Self-Pay.

We have the personnel, facilities and equipment to satisfy diverse assembly and packaging needs.

University of Wisconsin Extension – Grandparents Raising Grandchildren
www.winnebago.uwex.edu • (920) 232-1973
625 E. County Rd. Y, Suite 600, Oshkosh, WI

Focuses on the roles grandparent/relatives play and provides an opportunity to meet others who share similar experiences.

Wichmann Fargo Funeral Homes
www.wichmannfargo.com

A Time to Mourn/Living with Loss
(800) 984-5554 • (920) 727-2000

Six week grief support group. Offering support to adults who have lost an adult loved one. Group offered by Affinity Visiting Nurses.

Men Journeying Through Grief
(866) 236-8500

Unique support opportunity for men who have experienced the loss of a loved one. Gathering includes a home cooked meal followed by sharing of grief information and support resources. Group offered by Affinity Visiting Nurses - Hospice Services.

Wisconsin Board for People with Developmental Disabilities – Wisconsin BPDD
www.wi-bpdd.org
(888) 332-1677 • (608) 266-7826
10 E. Wilson St., Room 219, Madison, WI

Advocacy and planning group influencing legislation for individuals with developmental disabilities.

Wisconsin Board on Aging and Long-Term Care – Ombudsman Programs
longtermcare.wi.gov • (800) 815-0015
1402 Pankratz St., Suite 111, Madison, WI

Investigates complaints concerning improper treatment of aged/disabled persons receiving long-term care. Advocates for client interests. Protects and promotes the rights of long-term care consumers, working with the consumers and their families to achieve their expected quality of care and quality of life.

Wisconsin Council on Problem Gambling, Inc.
www.wi-problemgamblers.org
(800) 426-2535
1585 Allouez Ave., Green Bay, WI

Wisconsin Department of Health Services – Client Rights Office
www.dhs.wisconsin.gov • (608) 267-4867
1 W. Wilson St., Madison, WI

Handles grievance procedures for mental health, developmentally disabled and substance abuse.

Wisconsin Family Assistance Center for Education, Training and Support (WI FACETS)
www.wifacets.org
(877) 374-0511 • (414) 374-4645
600 W. Virginia St., Suite 501, Milwaukee, WI

Information, support and referral for families and others who support children with special needs.

Wisconsin Family Ties
www.wifamilyties.org • (800) 422-7145

Provides guidance to families with children with emotional, behavioral and mental disorders.

Wisconsin Parkinson Association
www.wiparkinson.org
(800) 972-5455 • (414) 312-6990
2819 W. Highland Blvd., Milwaukee, WI

Advocacy, support and educational programs for persons with Parkinson's disease and their families.

WI Public Health Information & Referral Service – Wisconsin First Step
www.mch-hotlines.org • (800) 642-7837

Information and referral service for parents of children with special needs.

WI Regional Center for Children & Youth with Special Health Care Needs – Northeast Regional Center
www.northeastreginalcenter.org
(877) 568-5205 • (920) 969-5325
325 N. Commercial St., Neenah, WI

Help for special needs birth to 21 years old and their families. Provides advocacy.

Wisconsin Tourette Syndrome Association
www.tsa-wisconsin.org
(888) 4TOURET or (888) 486-8738
600 W. Virginia St., Suite 501, Milwaukee, WI
Information about Tourette syndrome and support groups.

Alcohol & Substance Abuse

Addiction Medical Solutions
www.amoshkosh.com • (920) 232-2332
505 S. Washburn St., Oshkosh, WI
Methadone drug clinic that offers comprehensive evaluations, custom treatment plans and counseling services.

Alcohol and Drug Helpline
www.alcoholanddrughelpline.com
(888) 866-1613
Live Chat available on website.

Alcoholics Anonymous – Winnebagoland Central Office
www.area75.org AA resource website
(920) 922-7512 (Available 24 hours)
280 N. Main St., Fond du Lac, WI

Alcoholics Anonymous – Gratitude Club
www.gratitudeclub.net
(920) 921-0143
295 Ruggles St., Fond du Lac, WI

Beacon House
www.beaconhousefdl.org
(920) 923-3999
166 S. Park Ave., Fond du Lac, WI
Recovery house for women.

Berry House
(920) 922-8580
178 6th St., Fond du Lac, WI
Halfway house, co-ed community based residential facility. Dual-diagnosis - AODA and mental health.

Blandine House
www.blandinehouse.org • (920) 922-9487
25 N. Park Ave., Fond du Lac, WI
AODA residential treatment facility.

Catholic Charities Services
www.ccmke.org/Catholic-Charities.htm
(920) 923-2550
191 S. Main St., Fond du Lac, WI

Cocaine Anonymous
www.cawisconsin.org • (414) 445-5433
9203 W. Bluemound Rd., Suite A, Milwaukee, WI
Fellowship of men and women who share their experience, strength and hope with each other that they may solve their common problem and help others recover from their addiction.

Families Anonymous
www.familiesanonymous.org • (800) 736-9805
Twelve-step program for families coping with drug and/or alcohol abuse and related behaviors.

Fond du Lac County Department of Community Programs
www.dhs.wisconsin.gov/agency/fond-du-lac-county-department-community-programs
(920) 929-3500
459 E. 1st St., Fond du Lac, WI
Outpatient mental health services.

Lutheran Social Services of Wisconsin and Upper Michigan
www.lsswis.org • (920) 924-5222
74 S. Main St., Suite 103, Fond du Lac, WI

Addictions and Corrections
Services include intervention assistance, educational presentations, prevention assistance and referral services. Care management, conditional release programs, halfway and transitional programs; outpatient placement.

Older Adult AODA and Mental Health Counseling
Individual (60+ years old), couple, family or group counseling, or on an outreach basis in the home. Services include support groups for caregivers. Specifically for older adults needs.

Side by Side
Certified alcohol and other drug abuse outpatient treatment for older adults and their families.

Narcotics Anonymous Helpline
(866) 635-2254

National Council on Alcoholism & Drug Dependence Hotline
www.ncadd.org
(800) 622-2255

Premier Care of Wisconsin
www.premiercare.org/
(920) 926-0101
23 W. Scott St., Fond du Lac, WI

Medication assisted opioid addiction treatment.

St. Agnes Hospital Behavioral Health
agnesian.com/services/behavioral-health-services
(920) 926-4200
430 E. Division St., 5th Floor, Fond du Lac, WI

Detox inpatient for up to 72 hours, relapse prevention group, day treatment.

ThedaCare – Behavioral Health
www.thedacare.org
(800) 501-8247
1095 Midway Rd., Menasha WI

Offers alcohol and substance abuse treatment and counseling.

Valley Health Clinic – Suboxone and Methadone Clinic
www.methadone-clinic.com
(877) 983-8227 • (920) 733-4443
3301B N. Ballard Rd., Suite B, Appleton, WI

Supervised methadone and suboxone treatment for individuals who want to overcome an addiction to heroine or other opioids.

Watershed Treatment
www.thewatershed.com • (800) 861-1768

Provides medical detoxification, counseling, education and rehabilitation services.

Alzheimer's & Other Dementia

ADRC provides information and financial support for Alzheimer's and other related dementia.

ADRC of Fond du Lac Co. – Music Memory and Beyond
www.dhs.wisconsin.gov/music-memory/index.htm
(888) 435-7335 • (920) 929-3466
50 N. Portland St., Fond du Lac, WI

Free program that brings personalized music into the lives of the elderly or infirm. Very helpful for dementia patients and their caregivers.

Alzheimer's Association – National Office
www.alz.org • (800) 272-3900

24-hour information helpline. Runs support groups, clinical trails and educational programs. Online resources, local chapters.

Alzheimer's Association – Southeastern WI Fond du Lac Co./ Washington Co. Chapter
www.alz.org/sewi • (920) 838-1371
24/7 Helpline: (800) 272-3900
Fond du Lac County & Washington County

24/7 helpline, support groups, education and training, safety services, care consultation.

AlzPossible – Webinar Resource for Caregivers
www.alzpossible.org

Webinars. The use of technology in care of persons with dementia with examples of specific modalities available.

Association for Frontotemporal Degeneration
www.theaftd.org • (866) 507-7222

Information and support about frontaltemporal dementia.

Making Sense of Alzheimer's
makingsenseofalzheimers.org

Provides information on Alzheimer's through website access.

Memory Café
(414) 779-8484

Find a Memory Café in your community.

This Caring Home – Home Safety for Dementia Care
www.thiscaringhome.org

Website that provides information on the best practices and home safety for dementia care, social networking. Caregivers can share information, ask questions.

WI Registry for Alzheimer's Prevention
www.wai.wisc.edu • (608) 829-3300
7818 Big Sky Dr., Suite 215, Madison, WI

A listing of memory clinics in the state of Wisconsin. Website provides quality information and sources of support for person's with Alzheimer's Disease and those who care for them.

Assisted Living

Community Based Residential Facilities (CBRF) see Page 56.

Residential Care Apartment Complexes (RCAC) see Page 57

Or go online for the:
Wisconsin Assisted Living Directories at:
www.dhs.wisconsin.gov/bqaconsumer/AssistedLiving/Aslivindex.htm.

Online Wisconsin adult day care programs, adult family homes (AFH), community based residential facilities (CBRF), and residential care apartment complexes (RCAC) listings.

Benefit Assistance

AARP – American Association of Retired Persons
www.aarp.org • (888) 687-2277

Promotes the interests of people 50 and older. Provides free tax counseling.

ADRC of Fond du Lac County – Disability Benefit Specialist
adrc@fdlco.wi.gov
(888) 435-7335 • (920) 929-3466
50 N. Portland St., Fond du Lac, WI

Assists persons 18-59 years with physical disabilities, mental illness, and/or substance disorders with private and public benefits (Medicaid, Medicare Part D, SSI, etc.).

AIDS Resource Center of Wisconsin
www.arcw.org • (800) 359-9272

Provides HIV medical, dental, and mental health services. Also provides complete medical management of HIV disease, treatment of general health conditions, social work, benefit advocacy, legal services and housing assistance.

Above & Beyond Care SOLUTIONS LLC
Non-medical and Personal Care Services
24 Hours a Day - 7 Days a Week
HOME ....
the most comfortable and convenient place to receive long or short term care. Our in-home services focus on improving independence, enhancing quality of life for people who need assistance with daily living.
Personalized Services:
- Alzheimer's and dementia care
- Bathing assistance
- Grocery shopping
- Hospice support
- Light Housekeeping/laundry
- Meal preparation
- Medication monitoring
- Socialization and companionship
- Transportation
- And much more! Ask us!

920-933-5550
AboveAndBeyondCareSolutions.com

Benefits Checkup
www.benefitsCheckup.org

A web-based service to find benefit programs to help pay medications, healthcare, utilities and more.

Center for Medicare Advocacy, Inc. – Medicare Advocacy Hotline
www.medicareadvocacy.org • (860) 456-7790

Medicare advocacy and action website.

Fond du Lac County Department of Senior Services – Elder Benefit Specialist
(920) 929-3521
160 S. Macy St., 3rd Floor, Fond du Lac, WI

Provides services to individuals on all benefit programs, such as Social Security, Medicare, Medicaid, Medicare Part D, SSI, SeniorCare, etc., and acts as an advocate on their behalf.

Fond du Lac County Department of Veterans Services
veterans@fdlco.wi.gov • (920) 929-3117
50 N. Portland St., Fond du Lac, WI

Health Insurance Marketplace
www.healthcare.gov • (800) 318-2596

Assists in finding health insurance through the Marketplace.

Medical Assistance Recipient Helpline – Member Services
www.dhs.wisconsin.gov/forwardhealth
(800) 362-3002

Answers questions related to MA covered services, MA application assistance.

Medicare
www.medicare.gov • (800) 633-4227

Provides Medicare information. Request a free handbook.

Moraine Lake Consortia – FoodShare, Emergency Assistance, BadgerCare, FSET, Medicaid, W2 Wisconsin Works
access.wi.gov • (888) 446-1239 • (920) 929-3400
50 N. Portland St., Fond du Lac, WI

Financial Assistance Programs. Economic Support Staff will determine eligibility for financial assistance programs designed to assist people to meet basic living and healthcare needs. Each program may have income and asset limits which vary with family size.

National Underinsured Resource Directory – Patient Advocate Foundation
www.patientadvocate.org • (800) 532-5274

Online tool to help underinsured individuals faced with high out-of-pocket medical costs locate resources and action steps to provide financial relief.

Social Security Administration
www.ssa.gov
(800) 772-1213 • TTY: (800) 325-0778
180 Knights Way, Suite 100, Fond du Lac, WI

Assists with Social Security including retirement, survivors and dependents, disability, Medicare and Supplemental Security Income (SSI) benefits.

Upper Midwest Pension Rights Project
www.midwestpensions.org
(866) 783-5021 • (651) 251-5765

Provides free counseling, information and advocacy to Wisconsin residents with pension issues.

Wisconsin Board on Aging and Long-Term Care – Medigap Helpline / SHIP
www.longtermcare.state.wi.us • (800) 242-1060

Free, confidential counseling service for Medicare beneficiaries. Assists with questions about various health insurance topics such as: supplemental insurance, Part D, Savings Programs, COBRA.

Wisconsin Department of Health Services – Katie Beckett Program
www.dhs.wisconsin.gov • (608) 266-3236

Allows certain children with long-term disabilities, mental illness, or complex medical needs, living at home with their families, to obtain a Wisconsin Medicaid card. Children who are not eligible for other Medicaid programs because the income or assets of their parents are too high, may be eligible for Medicaid through the Katie Beckett Program.

An Inspired & Artful LIVING OASIS

Assisted Living

Tour our warm and gracious **assisted living** community where family and friends are always welcome to join us for homemade cookies, musical entertainment and summer cookouts. Our compassionate staff provide personalized care – from complete support to lending a helping hand at a moments notice. We celebrate days filled with purpose, creative pursuits and friendship. We offer original color palettes to customize your spacious studio suite or one bedroom apartment. Call us today!

Memory Care

Our **memory care** program is dedicated to providing enhanced assisted living services to our residents with memory loss. Artisan memory care community offers a comfortable, secure setting where residents and their family members can enjoy quality time together. We understand the challenges you face when considering memory care for a loved one. When you choose Artisan, it may be the most loving thing you can do. Please call us to schedule your personalized tour.

Fond du Lac Suites
597 Kingswood Avenue
Fond du Lac, WI 54935
920.924.5715

Fond du Lac House
154 South Pioneer Parkway
Fond du Lac, WI 54935
920.921.3993

ARTISAN
ASSISTED LIVING & MEMORY CARE
www.artisanseniorliving.com

"To affect the quality of the day, that is the highest of arts."
— Thoreau —

Care Planning & Coordination

ADRC assesses needs of persons 18 years and older. Provides long-term care options counseling and short-term case management. Links persons to community resources.

Adult Care Consultants, Inc. – Care Management – Private & Forensic Case Management

www.adultcareconsultants.com • (920) 921-7723
273 N. Main St., Fond du Lac, WI

Care management and referral services connecting people to resources in the community to help them achieve economic self sufficiency.

ADVOCAP, Inc.

www.advocap.org • (920) 922-7760
19 W. First St., PO Box 1108, Fond du Lac, WI

Creates opportunities for people and communities to reduce poverty and increase self-sufficiency.

Advocates 4U – IRIS Agency

irisadvocates4u.org • (414) 755-2020
2111 N. Martin Luther King Dr., Milwaukee, WI

Private for-profit limited liability company serves Fond du Lac County—eligibility determined by ADRC for Fond du Lac.

Aging & Disability Resource Center (ADRC) of Fond du Lac County

fdlco.wi.gov • (888) 435-7335 • (920) 929-3466
50 N. Portland St., Fond du Lac, WI

Assesses needs of persons 18 years and older. Provides long-term care options counseling and short-term case management links persons to community resources.

Community Care, Inc. – CCI

www.communitycareinc.org • (866) 992-6600

Connections – IRIS Agency

www.connectionswis.org • (844) 520-1712
647 W. Virginia St., Milwaukee, WI

Nonprofit. Serves Fond du Lac County. Eligibility determined by ADRC of Fond du Lac.

Fond du Lac County Department of Community Programs

(920) 929-3500
459 E. First St., Fond du Lac, WI

Comprehensive Community Mental Health Center for Fond du Lac County. Provides inpatient, outpatient, crisis intervention, prevention, consultation, and educational services.

Include, Respect, I Self-Direct (IRIS)

https://www.dhs.wisconsin.gov/iris/index.htm
(888) 515-4747

Provides Wisconsin self-directed Medicaid funded long-term care where enrolled members choose their own support services and goods. Eligibility determined by Aging & Disability Resource Center (ADRC) of Fond du Lac County.

Lakeland Care, Inc.

www.lakelandcareinc.com • (920) 906-5100
N6654 Rolling Meadows Dr., Fond du Lac, WI

Care management services to help eligible elders and adults with disabilities live independently at home or in their community through the Family Care Program. Eligibility is determined by the ADRC of Fond du Lac County.

Midstate Independent Living Choices (MILC) IRIS Agency

milc-inc.org • (715) 344-4210
3262 Church St., Stevens Point, WI

Nonprofit limited liability company. Serves Fond du Lac County. Eligibility determined by ADRC of Fond du Lac.

TMG – IRIS Agency

tmgwisconsin.com • (844) 864-8987
1 South Pinkney St., Suite 320, Madison, WI

Private for-profit limited liability company. Serves Fond du Lac County. Eligibility determined by ADRC of Fond du Lac.

WISCAP – Wisconsin Community Action Program Asst.

wiscap.org • (608) 244-4422
30 W. Mifflin St., Suite 406, Madison, WI

Helps low-income individuals and families escape poverty.

Caregiver Support

ADRC provides caregiver information, assistance and support.

AARP - American Association of Retired Persons – AARP Caregiving Resources
www.aarp.org/caregiving • (888) 687-2277

Information on resources and programs to help you as you care for those who need assistance.

AlzPossible
www.alzpossible.org

Webinar resource for caregivers.

Caregivers Action Network
www.caregiveraction.org

Provides education, peer support, and resources to family caregivers.

CaringBridge
www.caringbridge.org

Provides a website that connects and supports caregivers with others.

Fond du Lac County Department of Senior Services – Alzheimer's Family Caregiver Support Program
(920) 929-3114
160 S. Macy St., 3rd Floor, Fond du Lac, WI

Family Caregiver Alliance
www.caregiver.org • (800) 445-8106

National hotline, online resources and printed publications which serve persons seeking assistance regarding care giving.

Fond du Lac Senior Center
www.fdlseniorcenter.com • (920) 322-3630
151 E. First St., Fond du Lac, WI

Information and assistance to older adults and their families.

JCL Meditation Services – Oshkosh
www.jclmeditation.com • (920) 427-7218

Specializes in Eldercare, small claims, property division and civil meditation. Addresses the needs of the elderly, caregivers and communication between family members.

National Institute on Aging – Alzheimer's Caregiving
www.nia.nih.gov • (800) 438-4380

Alzheimer's disease education referral center.

This Caring Home – Home Safety for Dementia Care
www.thiscaringhome.org

Website that provides information on best practices and home safety for dementia care, social networking for caregivers with online community.

U.S. Department of Veterans Affairs – National Caregiver Support Line
www.caregiver.va.gov • (855) 260-3274

Licensed Clinical Social Workers available to answer questions, listen to concerns and directly link caregivers to the Caregiver Support Coordinator at their local VA Medical Center.

University of Wisconsin Extension – Family Living Education
fonddulac.uwex.edu • (920) 929-3170
400 University Dr., Room 227 (Administration/ Extension Building), Fond du Lac, WI

Provides education to help families manage money wisely, as well as parenting practice.

Well Spouse Association
www.wellspouse.org • (800) 838-0879

Connects caregivers to useful tools, peer support, information and advice from fellow caregivers.

Wisconsin Family Caregiver Support Program
www.wisconsincaregiver.org • (866) 843-9810

Offers information, support and resources to help caregivers better care for their loved ones and themselves.

Clothing & Household Goods

Autumn's Closet
www.autumnscloset.org • (920) 926-3313
812 S. Main St., Fond du Lac, WI
Sells secondhand women's clothing at reduced cost.

Bargain's Galore Thrift Shop
www.bargainsgalorethriftstore.com
(920) 324-8677
810 W. Main St., Waupun, WI
A non profit organization that sells secondhand clothing and household goods at reduced cost.

Goodwill Retail Store
www.amazinggoodwill.com • (920) 923-5246
904 S. Main St., Fond du Lac, WI
A nonprofit organization that sells secondhand clothing and household goods at reduced cost.

Habitat for Humanity ReStore
www.habitatfdl.org • (920) 921-6623
65 W. Scott St., Fond du Lac, WI
Resale/Thrift Shop. Carrying household and building supplies, including lighting, furniture, doors, appliances, and some paint tools.

Main Street Fashion
www.mainstreetfashionfdl.com • (920) 933-6315
117-1/2 S. Main St., Fond du Lac, WI
Resale shop. Consignment.

Salvation Army
www.safdl.org • (920) 923-8230
79 W. Pioneer Rd., Fond du Lac, WI
Nonprofit. Sells secondhand clothing and household goods at reduced cost.

Second Impressions Thrift Store
(920) 907-9900
325 Winnebago Dr., Fond du Lac, WI

St. Vincent De Paul Society Thrift/ Furniture Store
www.svdpfdl.org
(920) 235-9368
330 N. Peters Ave., Fond du Lac, WI
Nonprofit. Sells secondhand clothing and household goods at reduced cost.

The Freecycle Network
www.freecycle.org
A grassroots and entirely nonprofit movement of people who are giving (and getting) items for free in their own towns and keeping good stuff out of landfills.

Traded Treasures & Community Food Pantry
tradedtreasures.com • (920) 748-5756
102 W. Jackson St., Ripon, WI
Nonprofit. Sells secondhand clothing and household goods at reduced cost.

Consumer Information & Protection

AARP – American Association of Retired Persons
www.aarp.org • (888) 687-2277
Advocacy organization for seniors; an organization that promotes the interests of people 50 and older. Provides free tax counseling.

Administration on Aging (AOA)
www.aoa.gov • (800) 677-1116
Provides information on services to the elderly to enable them to remain independent.

Better Business Bureau of WI
www.wisconsin.bbb.org
(800) 273-1002 • (920) 734-4352
Provides instant access to business and consumer alerts. Can file a complaint online.

Center for Auto Safety
www.autosafety.org
Website provides consumer information on automobile defects, common problems and advice, allows you to file complaints and view other filed complaints, access lemon laws by state.

Civil Rights Compliance Information
www.dhs.wisconsin.gov/civil-rights
Ensures compliance with federal and state laws for agencies that receive federal funding.

Consumer Product Safety Commission
www.cpsc.gov
(800) 638-2772
Guidelines on safety child care equipment, complaints about consumer products, explanations of safety laws and regulations.

Credit Report Request Service
www.annualcreditreport.com • (877) 322-8228
Free credit reports.

Do Not Call Registry
www.donotcall.gov • (866) 966-2255
Sign up to reduce telemarketing calls.

Fair Housing Center of NE Wisconsin
www.fairhousingwisconsin.com
(877) 647-3247 • (920) 560-4620
4650 W. Spencer St., Appleton, WI
Provides advocacy and helps with discrimination matters for clients, outreach including seminars, presentations on fair housing issues.

Federal Trade Commission – Identity Theft
www.ftc.gov • (877) 438-4338 • (202) 326-2222
Report misuse of personal information or identity theft.

Fond du Lac Conflict Resolution Center Inc.
(920) 929-7600
160 S. Macy St., Fond du Lac, WI
Mediation services.

Medicare
www.medicare.gov • (800) 633-4227
Medicare information. Request a free handbook.

Medicare Fraud and Abuse Hotline
oig.hhs.gov/fraud/report-fraud
(800) 447-8477
Report Medicare fraud.

DON'T MOVE.
MODIFY.

- Stair lifts as little as $3,700!
- Ramp access to your vehicle or home
- Lift chairs
- Bathroom safety aides and more!

Ask about a private in-home consultation.

Call **(920) 926-5277** or visit our showroom at
307 Camelot Drive, Fond du Lac.
agnesianhealthshoppe.com

AGNESIAN HEALTHSHOPPE

AGNESIAN HEALTHCARE IS SPONSORED BY THE CONGREGATION OF SISTERS OF ST. AGNES

National Highway Traffic Safety Administration

www.nhtsa.dot.gov • (888) 327-4236

Information on vehicle recalls. Vehicle crash test report information, tire quality and grading information. Obtain product safety and report unsafe products.

Occupational, Safety & Health Administration (O.S.H.A.)

www.osha.gov • (920) 734-4521

Enforces federal safety and health standards in the work place.

Tenant Resource Center

www.tenantresourcecenter.org • (608) 266-6860

Website offering free information to tenants, landlords and service providers.

Wisconsin Board on Aging and Long-Term Care – Ombudsman Programs

longtermcare.wi.gov • (800) 815-0015
1402 Panratz St., Suite 111, Madison, WI

Investigates complaints concerning improper treatment of aged/disabled persons receiving long-term care in Wisconsin. Advocates for client interests, information on client rights, educates the public about long-term care.

Wisconsin Bureau of Quality Assurance – Information and Complaint Message Center

(800) 642-6552

Offers information and takes complaints about homehealth agencies, hospitals, hospice, dialysis centers, assisted living facilities, adult family homes, State Centers, abuse, neglect, theft, mental health and substance abuse.

Wisconsin Department of Agriculture, Trade and Consumer Protection – Bureau of Consumer Protection

dactp.wi.gov/Consumer/Wisconsin_Way
(800) 422-7128

Investigates consumer complaints related to landlord/tenant issues, leases and related issues.

Wisconsin Department of Health Services – Home Health Hotline

www.dhs.wisconsin.gov/rl_DSL/HHAs/
(800) 642-6552

Provides information about home health care agencies, agency certification for Medicare or Medical Assistance, state inspections and complaints confirmed against an agency.

Wisconsin Department of Workforce Development – Fair Employment and Housing

dwd.wisconsin.gov/laborlaw/er_topics.htm
(608) 266-6860

Handles discrimination complaints in employment, housing and public accommodations and complaints under Wisconsin's Family Medical Leave Law.

Wisconsin Department of Workforce Development – Worker's Compensation

www.dwd.wisconsin.gov/wc
(888) 816-3831 • (608) 266-1340

Administers programs designed to ensure that injured workers receive required benefits from insurers or self-insured employers; encourage rehabilitation and re-employment for injured workers; promotes the reduction of work related injuries and illnesses.

Wisconsin DWD – Labor Standards Division

dwd.wisconsin.gov/er/labor_standards

Administers a number of labor standards laws.

Wisconsin Do Not Call Registry

nocall.wisconsin.gov/web/home.asp
(888) 382-1222

Sign up to reduce telemarketing calls.

Wisconsin Office of the Commissioner of Insurance

www.oci.wi.gov • (800) 236-8517

Information and assistance, regulates & enforces Wisconsin insurance laws.

www.recalls.gov

Website providing recall information and safety tips. Includes links to consumer products.

Crime & Victim Related Support

Agnesian Healthcare – Domestic Violence Services
www.agnesian.com • (920) 923-1700
21 S. Marr St., Fond du Lac, WI
Support and educate families of domestic violence through advocacy, counseling, and treatment.

ASTOP – Assist survivors, Treatment, Outreach prevention
www.astop.org • (920) 926-5395
21 S. Marr St., Fond du Lac, WI
Sexual assault service provider offering treatment, outreach, prevention, and advocacy.

Crime Victim Compensation
www.koj.state.wi.us/ocvs • (800) 446-6564
Information on victim compensation.

Solutions Center – Domestic Abuse, Homelessness
www.solutionsfdl.com
(800) 852-9571 • (920) 923-1700
39 Sophia St., Fond du Lac, WI
24-hour helpline. Nurtures the dignity of the human spirit, helps those in need, provides safety, offers support and restores hope.

Dental

Affordable Dentures
www.affordabledentures.com • (800) 336-8873
Offers low-cost denture options and payment plans.

Fond du Lac County ADRC
fdlco.wi.gov
(888) 435-7335 • (920) 929-3466
50 N. Portland St., Fond du Lac, WI
Contact us for a list of dental providers accepting MA patients.

Fox Valley Technical College – Dental Hygiene Student Clinic
www.fvtc.edu • (920) 735-4884
1825 N. Bluemound Dr., Appleton, WI
Offers cleaning, x-rays and fluoride treatments.

Marquette University School of Dentistry
www.marquette.edu/dentistry
English: (414) 288-6790
Español: (414) 288-1520
1801 W. Wisconsin Ave., Milwaukee, WI
Dental care in the general clinic by pre-doctoral students.

MyCountyCares Dental Plan
www.mycountycares.com • (877) 354-6226
Offers discounted dental services with local providers with membership.

Oral Health Program & Donated Dental Service Program
www.dhs.wisconsin.giv/health/Oral_HealthPrograms/Donated.htm
(888) 338-6852
Dentists throughout the state have volunteered to donate dental care to people of all ages who because of a permanent disability, chronic illness or advanced age (65 and over) are unable to afford dental care.

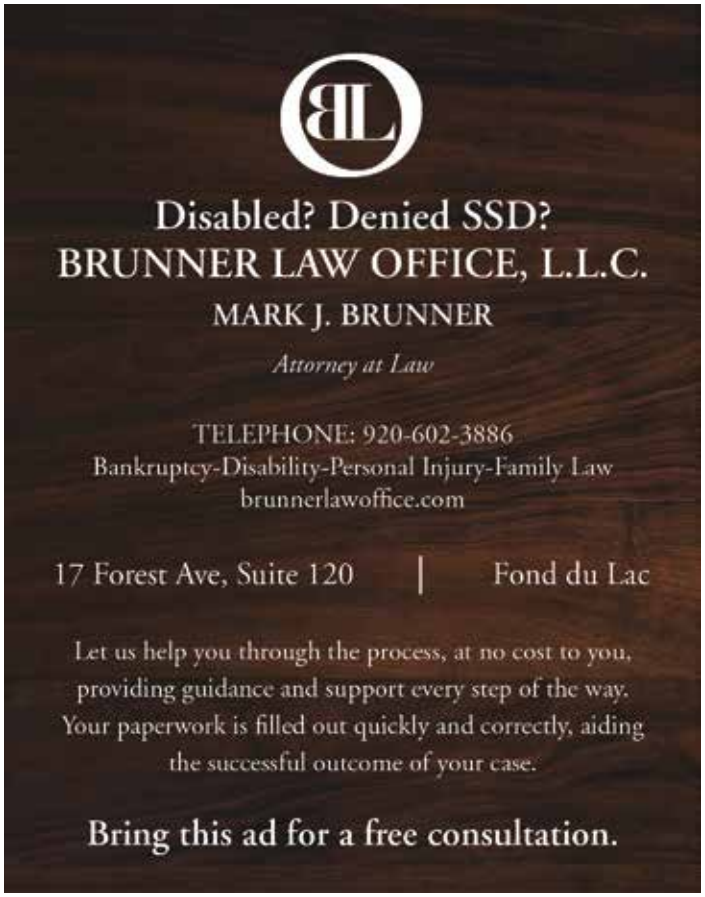

Partnership Community Health Center – Dental Health Care

www.partnershipchc.org • (920) 731-7445
2310 Westowne Ave., Oshkosh, WI
5337 Grand Market Dr., Appleton, WI

Family Dental: Fond du Lac, Calumet, Outagamie, and Winnebago County residents. MA participants.

Save a Smile

(920) 929-3090
160 S. Macy St., Fond du Lac, WI

Provides preventative and restorative dental services for Fond du Lac county residents, ages 18 and under, with Medical Assistance only.

Wisconsin Dental Association – Donated Dental Services

www.wda.org/your-oral-health/community-activities/community-dental-clinics
(800) 336-8873
P.O. Box 14173, West Allis, WI

Dental care to persons with permanent disabilities or over 65 years and low income. No Medicare, MA or Private Insurance.

Disability Resources

ADRC provides access to developmental and physical disability services. Assists youth with disabilities over 17 1/2 years in transition to the Adult Service system. The ADRC has an Assistive Technology kit and manual with examples of equipment used to maintain or improve the functional capabilities of persons with disabilities.

Aging & Disability Resource Center (ADRC) – Disability Benefit Specialist

www.fdlco.wi.gov • (920) 929-3466
50 N. Portland St., Fond du Lac, WI

Autism Society of the Fox Valley

www.autismfoxvalley.org • (888) 428-8476
(920) 558-4602 • (920) 968-6829
PO Box 266, Little Chute, WI

Serves the Counties of Fond du Lac, Calumet, Outagamie, Waupaca, and Winnebago. Provides information and referral, advocacy, public awareness, education, and support to individuals, families and professionals.

Autism Society of Wisconsin

www.asw4autism.org
(888) 428-8476 • (920) 558-4602

Gives information, resource links and advocacy.

Central Wisconsin Center – Evaluations & Treatment Program

www.dhs.wisconsin.gov/cwc
(608) 301-9417
317 Knutson Dr., Madison, WI

Provides evaluation, treatment, intensive rehabilitation and training for at risk, medically involved children and adults with intellectual disabilities. Provides post-operative care and treatment. Admission may be up to 3 months.

Children and Adults with Attention-Deficit/ Hyperactivity Disorder – CHADD

www.chadd.org • (920) 735-1099

National Resource on ADHD. Provides education, advocacy and support.

Covey

www.covey.org
(800) 261-1895 • (920) 424-4071
1930 Algoma Blvd., Oshkosh, WI

Empowers people with disabilities and their families to fully engage in our community. Advocacy life basic programs.

Disability Rights Wisconsin

www.disabilityrightswi.org • (800) 928-8778
131 W. Wilson St., Suite 700, Madison, WI

Statewide advocacy resource for persons with disability issues.

Down Syndrome Association of Wisconsin

www.dsaw.org • (866) 327-3729

Supports individuals and their families through education.

Epilepsy Foundation Heart of Wisconsin

www.epilepsywisconsin.org
(800) 693-2287 • (920) 968-3000
1800 Appleton Rd., Neenah, WI

Leads the fight to overcome the challenges of living with epilepsy and the accelerate therapies to stop seizures, find cures, and save lives.

Fox Valley Autism Treatment Program

www.foxvalleyautism.com • (920) 749-1005

Behavioral treatment program for individuals with autism.

Free S.P.I.R.I.T. Riders

www.FreeSPIRITRiders.org • (920) 924-9920
W3950 Highway 23, Fond du Lac, WI

Equine therapy services for persons with disabilities.

Learning Disability Association of America (LDA)

www.ldaamerica.org • (866) 532-9472

Offers parent support, information and referral network, legislation, school program development and adult issues. Support to children and adults with learning disabilities through advocacy, education, information and research.

National Association for Down Syndrome

www.nads.org • (630) 325-9112

Information, support, and advocacy.

National Down Syndrome Society

www.ndss.org • (800) 221-4602

National Institute of Neurological Disorders & Stroke (NINDS)

www.dhfs.wisconsin.gov/nwc
(800) 352-9424

Information on traumatic brain injury and available resources.

Office for the Deaf and Hard-of-Hearing

www.dhs.wisconsin.gov/odhh
(855) 359-5252 • (262) 565-6349
141 N. Barstow St., Room 404, Waukesha, WI

Referral services and information on a variety of topics tailored to the unique needs of deaf, deaf-blind, and hard-of-hearing residents.

your *life*, your *style*

PLEASE CALL TO SCHEDULE YOUR PERSONAL TOUR TODAY!

BELLA VISTA
a Senior Lifestyle community
INDEPENDENT LIVING | ASSISTED LIVING
631 HAZEL STREET | OSHKOSH, WI 54901
920-278-5027

LAKESHORE MANOR
a Senior Lifestyle community
MEMORY CARE
711 BAYSHORE DR. | OSHKOSH, WI 54901
920-267-4422

WWW.SENIORLIFESTYLE.COM

SENIOR LIFESTYLE your life, your style
Pet Friendly

Options for Independent Living, Inc.
www.optionsil.com • (888) 465-1515
555 Country Club Rd., Green Bay, WI

Model home demonstrates assistive technology. Staff and trained volunteers, who have experienced a disability, can assist individuals to learn how to cope with his/her disability through the sharing of real-life experiences.

Southern Wisconsin Centers
www.dhs.wisconsin.gov/swc • (262) 878-2411
21425 Spring St., Union Grove, WI

State operated intermediate care facility, serving people with developmental disabilities, often combined with mental illness and problem behaviors. Residential care and treatment preparing persons to live in a community setting.

The ARC of Fond du Lac
www.arcfdl.org • (920) 923-3810
500 N. Park Ave., Fond du Lac, WI

Empowers adults and youth with intellectual and development and disabilities to become independent and integrated into the community through advocacy, education, training, and support.

Treffert Center
www.agnesian.com/locations/treffert-center
(920) 907-3967
371 E. First St., Fond du Lac, WI

Comprehensive, multi-disciplinary diagnosis and treatment of autism, behavior, and communication disorders in children and adults.

Trempealeau County Health Care Center
www.tchcc.com • (715) 538-4312
W20298 State Rd., 121, Whitehall, WI

Inpatient and residential treatment facilities for persons with mental illness, developmental disabilities, alcohol and drug dependency.

WisconSibs
www.wisconsibs.org • (920) 968-1742
211 E. Franklin St., #C, Appleton, WI

Provides assistance, education, advocacy and support to siblings of persons with disabilities.

Wisconsin Board for People with Developmental Disabilities
www.wi-bpdd.org
(888) 332-1677 • (608) 266-7826
101 E Wilson St., Madison, WI

An advocacy and planning body to influence the direction of programs and policies for individuals with developmental disabilities.

Wisconsin Department of Public Instruction
www.dpi.state.wi.us • (800) 441-4563

Provides state transition and requirement information.

Wisconsin Division of Long-Term Support
www.dhs.wisconsin.gov/long-term-care-support.htm
(608) 261-6836

Links Wisconsin residents to services.

Wisconsin Early Autism Project (WEAP)
www.wiautism.com • (920) 338-1610
1141 W. Main Ave., Suite 201, DePere, WI

A program and clinic for the treatment of children with autism.

Wisconsin Family Assistance Center for Education, Training and Support – WI FACETS
www.wifacets.org • (877) 374-0511

Provides information and support for families and others who support children with special needs.

Wisconsin Office for the Blind or Visually Impaired
www.dhs.wisconsin.gov/blind
(888) 879-0017 • (414) 302-2763
912 N. Hawley Rd., Room 222, Milwaukee, WI

Rehabilitative services to individuals who are blind or visually impaired.

WisPACT, Inc
www.wispact.org • (608) 268-6006

Manages Special Needs Trusts for persons with a disability to safeguard their public interests.

Education & Self Enrichment

AARP – American Association of Retired Persons

www.aarp.org • (888) 687-2277

Advocacy organization for seniors; an organization that promotes the interests of people 50 and older. Provides free tax counseling & driver safety program.

Drivers Safety Program

www.aarp.org/driversafety • (877) 846-3299
222 W. Washington Ave., Madison, WI
Provides contact information for local driver safety courses.

ADVOCAP, Inc.

www.advocap.org • (920) 922-7760
19 W. First St., Fond du Lac, WI

Business Development Program

www.advocap.org/business-development.html
(920) 922-7760
Helps persons with low incomes gain self-sufficiency through self employment. The program administers a Business Loan Fund that provides loans to start-up and existing eligible businesses.

Educational Opportunities

(920) 922-7760
One-on-one GED & HSED classes. The instruction provides assistance to adults in completing their basic educational goals.

Food and Nutrition

www.advocap.org/food-nutrition.html
(920) 922-7760
Community gardens, Emergency Food Assistance Program (TEFAP).

Getting out of Poverty

www.advocap.org/getting-out-of-poverty.html
(920) 922-7760
Fresh Start – Paid employment and training program.

Skills Enhancement

(920) 948-1808
Offers opportunities for working adults to increase their income by building skills through education. Persons must be working at least 20 hours a week and meet the 150% of poverty guidelines.

American Red Cross of East Central WI

www.redcross.org • (920) 922-3450
272 N. Main St., Fond du Lac, WI
A variety of CPR and First Aid Courses and presentations.

Bethesda Lutheran Communities – Bethesda College of Applied Learning

www.bethesdalutherancommunities.org
(920) 206-4446
600 Hoffmann Dr., Watertown, WI
A two-year postsecondary certificate program for persons with intellectual and developmental disabilities. On campus, integrated residence halls. Curriculum centers on: academics, career preparation, adult living skills and campus/community life.

CESA 6 – Cooperative Educational Service Agency

www.cesa6.k12.wi.us
Fond du Lac, WI
An interactive network of educational services and products. Facilitates communication and cooperation among all public and private schools and agencies.

Child Care Information Center

www.cci.wi.gov • (800) 362-7353
A mail order lending library for information on child care topics.

Clarity Care, Inc. – Training Institute

www.claritycare.org • (920) 236-6560
424 Washington Ave., Oshkosh, WI
Provides an instruction program to certify adults as caregivers. Offers a Home Health Aide/Nurses Aide Program.

Driver Safety Program

www.fdl.wi.gov • (920) 322-3630
151 E. First St., Fond du Lac, WI
AARP sponsored driver safety program. Refresher course for driver for drivers ages 50 and older.

Fond du Lac Adult Literacy
www.fdlpl.org/fdlliteracy • (920) 322-3932
32 Sheboygan St., Fond du Lac, WI

Tutors work one-on-one to teach reading, writing, mathematics, and learning English.

Fond du Lac Area Job and Career Center
www.wisconsinjobcenter.org/directory/wda04/0220.htm • (920) 929-3900
349 N. Peters Ave., Fond du Lac, WI

Marian University
www.marianuniversity.edu • (920) 923-7618
45 S. National Ave., Fond du Lac, WI

Moraine Park Technical College
www.morainepark.edu
(800) 472-4554 • (920) 922-8611
235 N. National Ave., Fond du Lac, WI

Technical School.

Adult Basic Education (ABE)
www.morainepark.edu/programs-and-courses/high-school-opportunities/high-school-alternative-program/
(920) 735-2475
Self-paced adult learning lab for high school credit, GED/HSED or to prepare for post high school education.

English Language Learning (ELL)
www.morainepark.edu/programs-and-courses/student-success-center/
(920) 924-633
Students whose first language is not English enroll in ELL classes to improve their reading, writing, speaking and listening skills. All levels of instruction are provided.

Ripon College
www.ripon.edu • (920) 748-8119
300 Seward St., Ripon, WI

Road Scholar
www.roadscholar.org • (800) 454-5768

Educational and travel adventures for lifelong learning.

Shepherds College
www.shepherdscollege.edu • (262) 878-6365
1805 15th Ave., Union Grove, WI

An accredited 3 year post-secondary school that assists young adults with intellectual disabilities, transitioning from school and home to independent living. Classes in functional academics, daily living skills with an emphasis in areas of study in Horticulture and Culinary Arts.

Think College
www.thinkcollege.net

Website to find and compare information about college programs for students with intellectual disabilities.

University of Wisconsin Extension
fonddulac.uwex.edu • (920) 929-1100
400 University Dr., Fond du Lac, WI

Teaches, leads and serves, connecting people with the University of Wisconsin, and engaging with them in transforming lives and communities.

Family Living Education
fonddulac.uwex.edu/family-living
(920) 929-3174
Provides education on financial management and budgeting.

Family Nutrition (UWEX)
fonddulac.uwex.edu/nutrition-healthy-living
(920) 929-3183
Educational classes on food, food safety, and nutrition information.

Rent Smart
fonddulac.uwex.edu/rent-smart
(920) 929-3183
Tenant training program; provides practical education to help people looking for rental housing to find, get, and keep suitable housing.

University of Wisconsin Fond du Lac
fdl.uwc.edu • (920) 929-1122
400 University Dr., Fond du Lac, WI

University of Wisconsin Oshkosh
800 Algoma Blvd., Oshkosh, WI

Learning In Retirement
www.uwosh.edu/lir
(800) 633-1442 • (920) 424-0876
Variety of courses and tours. One annual membership fee entitles participation in as many courses as desired in both the fall and spring semesters.

Project Success
www.uwosh.edu/success • (920) 424-1033
A remedial program for UWO students with language-based learning disabilities attending

WI Division of Vocational Rehabilitation
dwd.wisconsin.gov/dvr • (920) 929-2924
349 N. Peters Ave., Fond du Lac, WI
Assists individuals in overcoming his or her disability and return to employment.

Wisconsin Parents Association – Homeschooling
www.homeschooling-wpa.org • (608) 283-3131
Accurate information about home schooling to interested families.

Wisconsin Public Libraries
www.publiclibraries.com/wisconsin.htm
A listing of Public Libraries in Wisconsin

Emergency Shelters & Services

911 Emergency
www.911.gov

Fond du Lac Non-emergency
(920) 929-3390

ADVOCAP, Inc.
www.advocap.org • (920) 922-7760
19 W. First St., Fond du Lac, WI

Bridges
www.advocap.org/getting-out-of-poverty.html
A temporary emergency assistance program that provides eligible clients with direct financial assistance and referrals. For persons in Fond du Lac County.

Home Energy Conservation
www.advocap.org/home-energy-conservation.html

Homeless Services
Program to help homeless families or individuals. Serves Green Lake, Fond du Lac and Winnebago Counties.

Rental Housing
www.advocap.org/affordable-housing.html
Provides limited rental units for persons coming out of homeless shelters, persons with disabilities and larger households.

American Red Cross – Northeast Chapter
www.redcross.org/local/wisconsin/chapters/northeast • (920) 922-3450
272 N. Main St., Fond du Lac, WI
Grants relief to victims of disasters.

CHEMTREC
www.chemtrec.com • (800) 262-8200
Emergency call center that provides immediate critical response information during incidents involving chemicals, hazardous materials and dangerous goods.

Christine Ann Domestic Abuse Services, Inc.
www.christineann.net
(800) 261-5998 • (920) 235-5998
206 Algoma Blvd., Oshkosh, WI
Shelter for victims and their children who are in need of a safe place to stay because of domestic abuse.

Emergency Services – CDC
www.emergency.cdc.gov • (800) 232-4636
Emergency preparedness website in response to natural disasters, severe weather conditions and other hazards.

Father Carr's Place To Be
www.fathercarrs.org • (920) 231-2378
1062 N. Koeller St., Oshkosh, WI
Emergency shelter. Holy Family Villa for women and children. Bethlehem Inn for men.

Federal Emergency Management (FEMA)
www.fema.gov • (800) 621-3362
Supports citizens and first responders to work together to build, sustain, and improve the capability to prepare for, protect against, respond to, and recover from disasters.

Fond du Lac County Emergency Management
www.fdlco.wi.gov/departments/departments-a-e/communications-and-emergency-management
(920) 929-3288
160 S. Macy St., Fond du Lac, WI
A full scope of emergency management and Homeland Security functions to effectively maintain a healthy, safe and secure place to live work and prosper.

Fond du Lac Non-emergency
(920) 929-3390

Fond du Lac Police
www.fdl.wi.gov/general-information.iml?DeptID=40 • (920) 906-5555

Ready Wisconsin
www.ready.wi.gov • (608) 242-3324
Information on emergency preparedness, including cyber safety, preparing for an emergency.

Salvation Army Warming Shelter
www.salvationarmywi.org • (920) 923-8220
237 N. Macy St., Fond du Lac, WI

Temporary emergency shelter for adults who have no other sheltering options in Fond du Lac. Services and assistance are offered during coldest weather months (Nov. 1 - Mar. 31).

Sexual Assault Crisis Center – Hotline ASTOP
(800) 722-7797 • (920) 926-5395
430 E. Division St., Fond du Lac, WI

Crisis Hotline. Sexual assault.

Solutions Center – Woman's Center, Men's Shelter, Domestic Violence Shelter
www.solutionsfdl.com • (920) 923-1700
39 N. Sophia St., Fond du Lac, WI

Domestic violence shelter, women's and men's shelter.

U.S. Department of Veterans Affairs – National Call Center for Homeless Veterans
http://www.va.gov/HOMELESS/NationalCallCenter.asp • (877) 424-3838

National Hotline to assist homeless Veterans and their families.

Employment

ADVOCAP, Inc.
www.advocap.org • (800) 323-0150
19 W. First St., Fond du Lac, WI

Business Development Program
www.advocap.org/business-development.html

WIOA - Youth
www.foxvalleywork.org/WIOAYouth.html
(920) 922-7760

Aid youth ages 14 - 21 with two or more barriers to employment, obtain education and meet employment goals.

Wisconsin Fresh Start
www.advocap.org/sft885/fspartipant-crewmember.pdf • (920) 922-7760

Young adults aged 18 - 24, receive individualized tutoring to complete a high school equivalency diploma, on-site new house construction training work experience, academic instruction and supportive services.

Work-N-Wheels Program
www.advocap.org/transportation.html
(920) 922-7760

YouthBuild
www.helpwanted.com/995f967f364b4-YouthBuild-Participant-Crew-Member-job-listings • (800) 631-7760

Brooke Industries
www.brooke.org • (920) 924-3020
1257 Industrial Pkwy., Fond du Lac, WI

Worksite for people with disabilities.

Clarity Care, Inc. – Community Employment Services
www.claritycare.org • (920) 236-6560
424 Washington Ave., Oshkosh, WI

Assists individuals with varying types of disabilities or limitations obtain/retain work.

Diverse Options
www.diverseoptions.org • (920) 748-6387
571 Fenton St. Ripon, WI

Worksite for people with disabilities.

Easter Seals Wisconsin – Farm Program
www.eastersealswisconsin.com
(800) 422-2324

Helps farmers continue to farm after a disabling illness or injury and helps non-farmers with disabilities learn the skills necessary to successfully enter the agricultural workforce.

Employment Resources, Inc.
www.eri-wi.org/programs • (877) 826-1752
4126 Lien Rd., Suite 104, Madison, WI

Work incentive planning and assistance for persons receiving SSI or SSD benefits. Ticket to Work, Plans for Achieving Self Support (PASS), Impairment Related Work Expenses (IRWE), Medicaid Purchase Plan (MAPP).

Epilepsy Foundation Heart of Wisconsin
www.epilepsywisconsin.org • (800) 693-2287
1800 Appleton Rd., Neenah, WI

Counseling and case management, support groups, a parent network, employment, mediation, emergency funding and life skills training.

Equal Employment Opportunity Commission
www.eeoc.gov • (800) 669-4000
Information about discrimination, disability and/or age.

Fond du Lac Area Job and Career Center
wisconsinjobcenter.org • (920) 929-3900
349 N. Peters Ave., Fond du Lac, WI
Assistance with job search, job referral, placement.

Forward Services Corp – Economic Support – Wisconsin Works – W2
www.fsc-corp.org • (920) 913-4013
223 N. Seymour St., Fond du Lac, WI
Participation in this program may include a variety of employment and work-readiness opportunities to help individuals gain valuable work experience.

Goodwill Industries of North Central Wisconsin – Employment Programs
www.goodwillncw.org
(800) 482-0030 • (920) 923-5246
904 S. Main St., Fond du Lac, WI
Helps persons with disabilities in need of job skills and employment.

Job Accommodation Network (JAN)
www.askjan.org • (800) 526-7234
Helps people with disabilities enhance their employability, and shows employers how to capitalize on the value and talent that people with disabilities add to the workplace.

Options for Independent Living, Inc.
www.optionsil.com • (888) 465-1515
(920) 997-9999 • (920) 882-9309
2331 E. Lourdes Dr., Room 208, Appleton, WI
Serves Fond du Lac County. Empowers people with disabilities.

Wisloan/Telework
A statewide, alternative loan program that allows Wisconsin residents with disabilities to purchase computers and other equipment needed to work from home or other remote sites away from the office.

Worksite Assessment
Provides on-site worker's task evaluation and recommendations for more ergonomic and efficient working conditions.

Wisconsin Department of Workforce Development
www.dwd.wisconsin.gov • (608) 266-3131
201 E. Washington Ave., Madison, WI
Building and strengthening Wisconsin's workforce.

Division of Vocational Rehabilitation
(920) 929-2924
349 N. Peters Ave., Fond du Lac, WI
Services provided to enable persons with disabilities to prepare for and/or re-enter the workplace or maintain competitive employment including educational support to persons with disabilities.

Wisconsin Department of Veterans Affairs – Department of Workforce Development
www.dwd.wisconsin.gov/veterans/home_vet.htm
Employment assistance for veterans.

Family & Relationships

Catholic Charities
www.ccmke.org • (920) 923-2550
191 S. Main St., Fond du Lac, WI
Services include: adoption, behavioral health, in-home supports, outreach, case management, and hoarding intervention.

CESA 6 – Cooperative Educational Service Agency – Parents Information Network (PIN)
www.cesa6.k12.wi.us • (800) 884-8746
2935 Universal Ct., Oshkosh, WI
Supports parents and educators to build positive partnerships among parents, schools and communities on behalf of children and youth with disabilities.

Child Care Information Center
www.cci.wi.gov • (800) 362-7353
A mail order lending library for information on child care topics.

Child Care Resource & Referral, Inc.
www.ccrrfoxvalley.org
(800) 749-5437 • (920) 886-1211
1001 W. Kennedy Ave, Suite A, Kimberly, WI

Consumer information and materials to help parents evaluate, choose and monitor child care services.

Child Find of America, Inc.
www.childfindofamerica.org
(800) 426-5678

Works to prevent and resolve all cases of missing, abducted and runaway children.

Conflict Resolution Center
fdlco.wi.gov • (920) 929-7600
160 S. Macy St., Fond du Lac, WI

Office located within the Office of the Family Court Commissioner. Divorce education program. Living Apart, Parenting Together. Placement Mediation. Children in the Middle.

Easter Seals Wisconsin – Parents 4 Parents
www.eastersealswisconsin.com
(800) 422-2324 • (920) 832-0344

Provides opportunities for parents and caregivers to share their experiences, knowledge, strengths and hopes for raising a child with special needs.

Lutheran Social Services of WI and Upper Michigan
www.lsswis.org • (920) 924-5222
74 S. Main St., Suite 103, Fond du Lac, WI

Comprehensive mental health and substance abuse services. Adoption, housing, and homeless, youth and families, foster care.

Adoption & Counseling
www.lsswis.org/LSS/Programs-Services/Adoption
Assist birthparents with decision-making on birth of child and families looking for placement. Support group offered.

AVERBECK, HAMMER & SLAVIN, S.C.

920-923-2220 www.averbeckhammer.com

55 S. Main, Suite 200, Fond du Lac (In U.S. Bank Building)

REAL ESTATE

· Sale by Owner
· Agreements & Deeds
· Offers to Purchase
· Land Contracts
· Exchanges & Options
· Leases & Easements

ESTATE PLANNING

· Trusts of All Kinds
· Wills & Probate
· Tax Savings
· Powers of Attorney
· Elder Law
· Nursing Home Planning

Children, Youth and Family *(LSS Continued)*

www.lsswis.org/LSS/Programs-Services/Youth-Programs

Child care services, child abuse, sexual assault services, alternative education, residential treatment and family preservation.

National Alliance for the Mentally Ill (NAMI) – Family to Family Education Course

namifonddulac.org • (920) 922-0566
21 E. Second St., Suite 104, Fond du Lac, WI

Support and education for people with mental illness, as well as families and friends.

PFLAG

www.pflag.org

Promotes the health and well-being of gay, lesbian, bisexual and transgender persons.

University of Wisconsin Fond du Lac – Extension

fonddulac.uwex.edu • (920) 929-3170
400 University Dr., Fond du Lac, WI

Family Living Education

fonddulac.uwex.edu/family-living

Provides education that enables people to strengthen family relationships, become more effective parents and caregivers, enhance interpersonal skills and decision making, address family related, community issues and concerns.

Grandparents Raising Grandchildren

fonddulac.uwex.edu/income-tax-credits-for-wisconsin-families

Support network.

WI Public Health Information & Referral Service

www.mch-hotlines.org
(800) 722-2295

Maternal and Child Health Hotline. Resources for women before, during, and after pregnancy, as well as for children (including children with special health care needs).

Financial Assistance

ADRC Disability and Elder Benefit Specialists provide assistance with private and government benefits. Provides caregiver financial support.

ADVOCAP, Inc.

www.advocap.org • (920) 922-7760
19 W. First St., Fond du Lac, WI

Possible assistance with affordable housing, business development, employment and training, food/nutrition, getting out of poverty, head start, home energy conservation, transportation, and volunteer opportunities.

Homeowner Education, Assistance and Direction Program (AHEAD)

(800) 631-7760 • (920) 323-0150

Budget counseling and financial assistance to eligible households who are at risk of foreclosure.

American Red Cross of Fond du Lac – Disaster Services

www.newredcross.org
(888) 231-3590 • (920) 922-3450
272 N. Main St., Fond du Lac, WI

24 hour assistance to families who have been affected by fires, tornadoes, and other disasters. Includes food, shelter, clothing.

St. Agnes Healthcare – Patient Financial Services

www.stagnes.org • (920) 926-4455
430 E. Division St., Fond du Lac, WI

Assistance for individuals with little or no financial resources that are unable to pay all or a portion of charges from Agnesian Healthcare.

Consumer Credit Counseling

www.cccsoline.org • (920) 907-4344
17 Forest Ave., Suite 016, Fond du Lac, WI

Specializes in credit, debt, and financial wellness counseling.

Our Mission

Lutheran Homes & Health Services provides a Christian-based innovative approach to aging through comprehensive services, programs and communities

Services Offered:

Short-Term Rehabilitation & Long-Term Care

- Private Bedrooms & Bathrooms
- On-site, 1-on-1 Personalized Therapy
  - Occupational, Physical, & Speech Therapy Services
- Music & Memory Program
- Daily Activities & Resident Outings

Tarfa Terrace Assisted Living

- Spacious Private Bedrooms & Bathrooms
- Centralized Dining Room
- Daily Activities & Outings

DeNeveu Creek Independent Living

- One & Two Bedroom Apartment Options
- Community Space

Other Amenities

- Fitness & Wellness Center
- Gift Shop
- On-site Chapel offering Lutheran, Catholic, & Non-denominational Services
- Home Health
- Hospice

Contact

920.921.9520

www.luthernhomesfonddulac.org

WELCOMING *individuals with Developmental Disabilities. Providing them an amazing opportunity to achieve the extraordinary through Education, Advocacy, Training & Support from Direct Care Professionals.*

The Arc®

Fond du Lac

Achieve with us.®

Programs & Services

Special Living Services
Permanent and Temporary Homes

Adult Community Enrichment Program
Evening & Weekend Activities
Special Olympics' Sports

Adult Day Services
Opportunity Center
Mon - Fri 8AM - 3PM

Transportation
Community Integration
Handicap Vehicles
Rentals Available

Youth Community Enrichment Program
Weekend Respite
After School Care
Summer Day Services

Fully Accessible Outdoor Recreation Area

Spacious Classrooms

State of the Art Group Homes

Annual Events

Sponsorship Opportunities Available

For more details go to: www.arcfdl.org/events

Wings for Autism • May 19
Park at The Arc & Boss of The Moss • June 8 -10
Take a Swing Fore The Arc • Aug 5
Run, Walk, Roll with The Arc • Sept 29
Fondy Idol by The Arc • Nov 9
Seroogy Candy Sales • Oct - Nov

Brat Frys

Eden Corner Express • May 11 & June 22
Hoff's Meat Market • July 13 -14
Arc Fond du Lac • Sept 21- 22

500 N Park Avenue, Fond du Lac, WI 54935

920-923-3810
Mon - Fri 8AM - 4PM
www.arcfdl.org

Volunteer • Donate • Participate!

Together, We Achieve the Extraordinary!

LUNCH & LEARN

JOIN US TO LEARN ABOUT THE OPTIONS AND BENEFITS OF ADVANCE FUNERAL AND CREMATION PLANNING

WED, MAY 9TH 11 am or 6 pm
Red Cabin at Green Acres
W2701 4th Street, Fond du Lac

THURS, JUNE 7TH 11 am or 6 pm
Sunset on the Water
N7364 Winnebago Drive, Fond du Lac

TUES, JULY 17TH 11:30 am or 5:30 pm
Schmitty's Bar and Grill
N7044 Winnebago Drive, Fond du Lac

WED, AUG. 15TH 11 am or 6 pm
Sunset on the Water
N7364 Winnebago Drive, Fond du Lac

WED, SEPT. 19TH 11 am or 5:30 pm
Rolling Meadows Restaurant
947 S. Meadows Drive, Fond du Lac

TUES, OCT. 16TH 11 am
Schreiner's Pub
168 N. Pioneer Road, Fond du Lac

THURS, NOV. 15TH 11 am
Rolling Meadows Restaurant
947 S. Meadows Drive, Fond du Lac

WED, DEC. 12TH 11 am
Oasis Restaurant
339 N. Main Street, Fond du Lac

"When you plan your funeral in advance, you don't have to pay the entire cost at once."
Teresa Westing
Advance Funeral Planner

PLEASE CALL TO RESERVE YOUR FREE MEAL, AS SEATS ARE LIMITED.

920.922.5110

Uecker-Witt FUNERAL HOME

524 N. Park Avenue, Fond du Lac, WI 54935
920.922.5110 ueckerwitt.com

Funding underwritten by Physicians Life Insurance Company

Energy Assistance
www.fdlco.wi.gov/departments/departments-n-z/social-services/financial-assistance
(920) 929-3445
770 S. Main St., Suite 22, Fond du Lac, WI

Energy assistance to low income families from October 1 to May 15. Additional programs like Crisis Fuel Assistance, Proactive Energy Assistance, and Hometown Energy.

Fond du Lac Health Department Women, Infants and Children (WIC)
fdlco.wi.gov/departments/departments-n-z/wic-women-children-and-infants-program
(920) 929-3104
160 S. Macy St., 3rd Floor, Fond du Lac, WI

To safeguard the health of low to moderate income women, infants and children up to age 5 who are at nutrition risk, by providing nutritious foods to supplemental diets, information on healthy eating and referrals to health care.

Forward Service Corporation
www.fsc-corp.org/
(800) 771-8420 • (920) 913-4013
223 N. Seymour St., Fond du Lac, WI

Manages W-2 and Emergency Assistance.

Homesteads Solutions, Inc.
www.homesteadsolutions.org
(877) 275-2423 • (920) 230-3324
404 N. Main St., Suite 106, Oshkosh, WI

Nonprofit HUD-Certified housing counseling agency that works with homeowners at risk of foreclosure.

Keep Wisconsin Warm/Cool Fund
www.kwwf.org • (800) 891-9276

Preventative services and financial assistance to person with unmet energy needs. Arranges payment plans, offers budget counseling and teaches ways to conserve energy.

Lifeline/Linkup
Safelink Wireless: (800) 723-3546
Assurance Wireless: (888) 898-4888
Qlink Wireless: (855) 754-6543

Discount on phone service for qualifying low-income consumers.

Moraine Lakes Consortium
www.dhs.wisconsin.gov/forwardhealth/imagency/morainelakes.htm
(888) 446-1239
50 N. Portland St., Fond du Lac, WI

Initial point of contact to apply for Badger Care, Food Share, Child Care Subsidy.

Economic Support – Child Care Assistance
www.access.wi.gov • (888) 446-1239
Helps working families (who qualify) pay a portion of childcare expenses.

Economic Support – Food Share – Medicaid or MA
Determines eligibility for financial assistance program designed to assist people to meet basic living and health care needs. Each program may have income and asset limits which can vary with family size.

Movin' Out, Inc. – Forgivable Rehab Loans
www.movin-out.org
(877) 861-6746 • (608) 251-4446
902 Royster Oaks Dr., Madison, WI

Linking people with disabilities to safe, affordable, small-scale and integrated housing.

Public Service Commission of WI – Telecommunications Equipment Purchase Program (TEPP)
www.psc.wi.gov/consumerinfo/assistanceprograms/tepp/tepp-ind.htm
TTY: (800) 251-8345 • (608) 231-3305

Assists residents who are hearing, speech or motion impaired buy equipment to use basic telephone services such as TTY, amplified telephone and hand/headset.

Salvation Army
www.salvationarmy.org • (920) 923-8220
237 N. Macy St., Fond du Lac, WI

Possible assistance with food/hygiene products, emergency shelter, clothing/household goods, rental assistance, other emergency financial assistance. Pathway of Hope program.

Social Security Administration
www.ssa.gov

Assists with Social Security Including retirement, survivors an dependent, disability, Medicare and Supplemental Security Income (SSI) benefits.

Solutions Center
www.solutionsfdl.com • (920) 923-1743
114 E. 2nd St., Fond du Lac, WI

Possible assistance with domestic abuse, homelessness, rental eviction and utility disconnection assistance.

St. Vincent de Paul
www.svdpfdlc.org • (920) 322-9505
330 N. Peters Ave., Fond du Lac, WI

Possible assistance with rent, utilities, food. Referrals for housing, employment, counseling, health, and transportation.

University of Wisconsin Fond du Lac – Extension
fonddulac.uwex.edu • (920) 929-3173
400 University Dr., Fond du Lac, WI

Resource to assist families and individuals develop a budget, learn financial planning.

United States Department of Agriculture USDA

Rural Development
www.rd.usda.gov/wi • (920) 907-2976
W6529 Forest Ave., Suite 200, Fond du Lac

Home rehabilitation loans to very low-income rural homeowners.

Rural Housing
www.rd.usda.org • (608) 238-3448
4510 Regent St., Madison, WI

Possible assistance with security deposit, rent, mortgage, taxes, and utility bills.

Veteran's Service Office of Fond du Lac
fdlco.wi.gov • (920) 929-3117
50 N. Portland St., Fond du Lac, WI

One-to-one budget counseling, financial planning and debt management plans. Help to become debt-free, cash-based spenders.

Wisconsin BadgerCare Plus HMO – Badgercare (State of WI)
www.dhs.wisconsin.gov • (800) 291-2002

Health insurance is available to individuals or families that meet certain requirements.

Wisconsin Council of the Blind, Inc.
www.wcblind.org
(800) 783-5213 • (608) 255-1166

Advocacy, vision service, education, assistive products, computer technology training, in-home evaluation. College and vocational school scholarships. Free white canes.

WI Department of Health Services – WI AIDS/HIV Health Insurance Subsidy Program
www.dhs.wisconsin.gov • (800) 991-5532

Pays the cost of group and certain individual health insurance premiums for qualified residents who have reduced their work hours or stopped working because of HIV.

WI Department of Workforce Development – Worker's Compensation
dwd.wisconsin.gov/wc
(888) 816-3831 • (608) 266-3131

Programs to ensure that injured workers receive required benefits from insurers or self-insured employers; encourage rehabilitation and reemployment for injured workers.

Wisconsin Home Energy Assistance Program (WHEAP)
homeenergyplus.wi.gov
(866) 432-8947 • (920) 929-3445
770 S. Main St., Suite 22, Fond du Lac, WI

Heating assistance, counseling for energy conservation and budgeting.

WI Housing and Economic Development Authority WHEDA – Property Tax Deferral Loan Program
(800) 334-6873

Helps homeowners over 65 years of age with loans to pay property taxes.

WisPACT, Inc.
www.wispact.org • (608) 268-6006

Manages Special Needs Trusts for persons with a disability.

Food & Nutrition

Assembly of God Church
www.celebrationassembly.org/food-pantry.html
(920) 922-3990
825 Fond du Lac Ave., Fond du Lac, WI
By referral only, please call ahead.

Brandon Food Pantry
www.foodpantries.org/ci/wi-brandon
(920) 273-9196 • 115 Center St., Brandon, WI
Anyone in Rosendale/Brandon areas.

Broken Bread
www.brokenbreadfdl.org • (920) 921-3363
51 W. Division St., Fond du Lac, WI
No eligibility requirements. Bring box for groceries.

Fond du Lac Co. Senior Dining Program
Various locations. Any person 60+ or married to someone 60+. Provides one hot meal a day, five times per week.

Fond du lac Senior Center (920) 929-3937
151 E. First St., Fond du Lac

Northgate (920) 929-3937
350 Winnebago St., North Fond du Lac

Portland Square (920) 929-3937
55 N. Portland St., Fond du Lac

Riverview (920) 929-3937
101 Western Ave.,Fond du Lac

Russell Manor (920) 929-3937
504 Russell Dr., Ripon

Waupun Senior Center (920) 324-7930
301 E. Main St., Waupun

Westnor (920) 929-393
653 W. Arndt St., Fond du Lac

Willowbrook (920) 929-3937
615 W. Oshkosh St., Ripon

Fond du Lac Department of Senior Services – Home Delivered Meals
(920) 929-3937
160 S. Macy St., Fond du Lac, WI
Any person 60+ or married to someone 60+. Frail/Homebound.

Fondy Food Pantry
www.fondyfoodpantry.org • (920) 322-0369
51 West Division St., Fond du Lac, WI
Food boxes every other month. Referrals through St. Vincent De Paul, Salvation Army, Social Services, ADVOCAP, Churches and other community agencies.

Grace Christian Church
www.gccfdl.org • (920) 923-5292
1596 4th St., Fond du Lac, WI
Call prior to visit. Once per family per 3 months. Rent and utility assistance determined on case by case basis and fund availability.

Holyland Food Pantry
www.facebook.com/holylandfoodpantry
(920) 795-4505
St. Pauls UCC, N10362 St. Paul Rd., Malone, WI
3rd Friday of the month. No income requirements or cost for food. Will assist with food in emergency.

Loaves & Fishes
loavesandfishesfdl.org
(920) 921-8215 or (920) 904-5556
St. Paul's, 51 Division St., Fond du Lac, WI

No eligibility. Take-out meals distributed at 5:00 p.m. Sit-down meals begin at 5:30 p.m.

Mobile Meals (Senior Services)
www.fdlco.wi.gov/departments/departments-n-z/senior-services/senior-services • (920) 929-3113

Provides one nutritionally balanced, hot meal five days per week on a temporary or permanent basis to the homebound.

Oakfield Community Food Pantry
www.oakfield.k12.wi.us/community/foodpantry.cfm • In Emergency: (920) 948-0393
Oakfield Elementary Schl., 200 White St., Oakfield

One visit per month any resident in the Oakfield School District.

Presentation Church Food Pantry
(920) 922-3650
706 Michigan Ave., North Fond du Lac, WI

Contact St. Vincent de Paul for more information. 920-922-3650. Emergency food is available. Not a regular pantry. Provides food and clothing to anyone in need.

Ripon Community Dinner
(920) 748-5898 • First Congregational Church
220 Ransom St., Ripon, WI

4th Tuesday of the month from 5:00-6:30 p.m. Each household attending receives a non-perishable food item.

Ripon Food Pantry
(920) 748-3196 • St. Catherine of Sienna Church
228 E Blossom St., Ripon, WI

Ripon area residents. Emergency food available.

Ruby's Pantry
www.rubyspantry.org/distribution-location/fond-du-lac-wi/ • 1596 4th St., Fond du Lac, WI

$20 donation. Second Thursday of the month. Doors open 4:30 p.m. Distribution 5:30–7:00 p.m.

Salvation Army – Surplus Commodities
(920) 923-8220
237 N. Macy St., Fond du Lac, WI

Can receive food once a month. There are income guidelines. Must be resident of Fond du Lac Co.

St. Matthew's Food Pantry
(920) 533-4441
419 Mill St., Campbellsport, WI

Must be referred by clergy or social services.

The Sharing Table
gracelutheranchurchripon.com • (920) 748-5433
Grace Lutheran Church, 430 W. Griswold, Ripon

Second Tuesday of the month from 5:00-6:30 p.m. Open to anyone who would like to eat a nutritious meal with others. No fee. No reservations needed.

Traded Treasures & Community Food Pantry
tradedtreasures.com • (920) 748-5756
102 W. Jackson St., Ripon, WI

Clothing and food commodities. Emergency food anytime. Food pantry hours: Mon. 10 a.m.–3 p.m., and the 4th Wed. of every month, 6:00–7:00 p.m.

Waupun Food Pantry
(920) 324-4000 • 12 S. Mill St., Waupun, WI

Resident of Waupun School District. Proof of residency and photo ID. One visit per month. Friday 11:00 a.m–1:00 p.m.

Foot Care

K & L Foot Care
www.fdlco.wi.gov/departments/departments-f-m/health-department/additional-public-health-programs/feet-first-foot-care-clinics
(920) 637-0754 • 50 N. Portland St., Fond du Lac

Offers seniors a warm foot soak, trim toenails, reduce corns and calluses, and apply lotion with a light massage for $25.

Government & Public Services

Equal Rights Division

dwd.wisconsin.gov/er • (920) 832-5302
1802 Appleton Rd., Menasha, WI

Intake and investigation of employment and housing discrimination. Enforces the Family and Medical Leave Act (Wisconsin).

Fond du Lac County

fdlco.wi.gov • 160 S. Macy St., Fond du Lac, WI

Clerk of Courts (920) 929-3038

Manages court files, collects payments of fines and serves the general public and attorneys filing court actions, processes record searches, provides copies of court records, petitions for occupational driver license and passport applications. Manages jury and court calendars.

County Clerk (920) 929-3000

Issues marriage licenses. Provides county maps and plat books. Access to voter information and public officials.

Community Programs (920) 929-3500

459 E. First St., Fond du Lac, WI

Specialty services to persons diagnosed with mental illness, alcohol, and drug dependency.

Emergency Management

Reduce the impact of disasters and large-scale emergencies for citizens of Fond du Lac Co.

Register of Deeds (920) 929-3018

County record keeper of real estate, birth, death and marriage certificates.

Fond du Lac Co. Dept. of Social Services

fdlco.wi.gov • (920) 929-3400
87 Vincent St., Fond du Lac, WI

ADRC
Of Fond du Lac County

Let us be your first stop!

Free one-on-one consultations reviewing resources to keep you living well and independently:

1. In-home personal care and nursing
2. Housing options
3. Housekeeping and chore services
4. Home modifications
5. Adaptive equipment
6. Transportation options
7. Health, nutrition, and home-delivered meal programs
8. Discuss Medicare, Medicaid, and Social Security
9. Caregiver supports and respite

Start the conversation, contact us:

(920) 929 - 3466 www.fdlco.wi.gov/adrc

Fond du Lac Public Health
fdlco.wi.gov/departments/departments-f-m/health-department/additional-public-health-programs/public-health-services-to-schools
(920) 929-3085
160 S. Macy St., Fond du Lac, WI
Public health, school health and environmental health programs.

Greater Wisconsin Agency on Aging Resources Inc. (GWAAR)
www.gwaar.org • (608) 243-5670
Monitors federal Older Americans Act programs serving persons 60+ years.

Social Security Administration
www.ssa.gov • (800) 772-1213
180 Knights Way, Fond du Lac, WI
Assists with Social Security including retirement, survivors and dependents, disability, Medicare and Supplemental Security Income (SSI) benefits.

Social Security Multi-Language Gateway
Offers Social Security information in 16 languages.

Wisconsin Council of the Blind, Inc.
www.wcblind.org
(800) 783-5213 • (608) 255-1166
Advocacy, vision service, education, assistive products, computer technology training, in-home evaluation. College and vocational school scholarships, free white canes.

Wisconsin Department of Agriculture, Trade, and Consumer Protection
(800) 422-7128
Complaints regarding identity theft, landlord/tenant issues, product safety, do no call list, and many more.

Wisconsin Department of Health Services
www.dhs.wisconsin.gov • (608) 266-1865
1 W. Wilson St., Madison, WI
Information for child/youth services, healthcare benefits, home care supports, long-term care, mental health, nutrition, hunger relief, services for developmentally disabled and elderly, substance abuse, public health and vital records.

WI Department of Natural Resources – DNR
dnr.wi.gov • (888) 936-7463
Boating, hunter education classes, hunting and fishing licenses, stamps and applications. State Park parking stickers and campsite reservations.

Fond du Lac County DNR Location
(262) 626-2116
Kettle Moraine Northern Forest
N1765 Cty. Hwy. G, Campbellsport, WI

Wisconsin Division of Motor Vehicles – DMV
www.dot.state.wi.us • (800) 924-3570
833 S. Rolling Meadows Dr., Fond du Lac, WI
State vehicle registration and drivers license services. Issues identification cards for those who do not have a driver's license.

Guardianship/ Representative Payee

ADRC provides guardianship information and assistance.

Corporate Guardians of Northeast Wisconsin
www.cgnew.org • (920) 533-8780
Court ordered guardianship services.

Health Related Services

Also see Memory Center Listings on Page 66.

AIDS Resource Center of Wisconsin
www.arcw.org
Provides HIV medical, dental, and mental health services, medical management, general health conditions, social work, benefit advocacy, legal services and housing assistance.

Father Carr's Place To Be – St. Francis Community Clinic
www.fathercarrs.org • (920) 230-2273
1000 N. Koeller St., Oshkosh, WI
Comprehensive health care, full service clinic to uninsured and underinsured, AIDS testing/screening available. Dental, lab, chiropractor.

Fond du Lac County Public Health Department
fdlco.wi.gov • (920) 929-3085
160 S. Macy St., Fond du Lac, WI

Public Health, school health and environment health programs. Flu Shots, HIV/Aids Programs. Lead poisoning, radon information, TB testing.

Blood Pressure Clinics (920) 929-3089
Call for a list of current locations.

Medical College of Wisconsin – Anatomical Gift Registry
www.mcw.edu/Anatomical-Gift-Registry.htm
(414) 955-8261
8701 Watertown Plank Rd., Milwaukee, WI

Body donation for research.

Planned Parenthood of Fond du Lac Health Center
www.plannedparenthood.org • (920) 922-9884
333 N. Peters Ave., Suite 6, Fond du Lac, WI

Men's and women's health care, pregnancy testing and services, STD and HIV testing, treatment and vaccines. Emergency contraception and birth control pick up.

Samaritan Health Clinic
www.agnesian.com/services/samaritan-health-clinic • (920) 926-4841
St. Agnes Hospital, 430 E. Division St., Fond du Lac

Non-emergency medical care, emergency dental care, lab test, pharmacy service, blood pressure screenings, health information and education, community resource information to those who qualify.

ThedaCare on Call – Health Access
www.thedacare.org • (920) 830-6877

24 hours phone service that provides health care information, physician referral and after hours answering service for ThedaCare physicians.

University of Wisconsin Hospitals & Clinic – Organ Procurement Program
www.uwhealth.org/organ-donation/organ-procurement-organization/10868WI
(866) 894-2676 • (608) 265-0356

Organ, tissue and eye referrals.

Wisconsin Department of Health Services – Donate Life Wisconsin
www.donatelifewisconsin.org
(608) 261-6854

Register to be an organ, tissue or eye donor.

Health Prevention Classes

See Page 4 for Fond du Lac County ADRC prevention programs class information.

Hearing

American Speech Language Hearing Association (ASHA)
www.asha.org • (800) 498-2071

Information on hearing aid insurance coverage and related services plus referrals to a certified audiologist or speech language pathologist.

Audient
www.audientalliance.org • (866) 956-5400, Ext. 2

Provides access to hearing aids and related care for low income hearing impaired persons.

AVADA Audiology & Hearing Care
www.avada.com • (920) 933-8241
1211 Rickmeyer Dr., Fond du Lac, WI

Hearing aids. Free hearing screening. Provides hearing evaluations, hearing aid sales and service, cleaning and repairs. No obligation consultation.

Better Hearing Institute Consumer Help Line
www.betterhearing.org • (800) 327-9355

Education, support and treatment information for people with hearing losses.

Caption Call
www.captioncall.com • (877) 557-2227

Free captioned telephone, installation, & training.

Center for Communication, Hearing & Deafness
www.healthyhearing.com
TTY: (414) 604-7217
Provides UniversaLink Assistive Technology support and information.

Hear Now Program
sotheworldmayhear.org • (800) 328-8602
Hearing aid financial assistance.
Starkey hearing foundation.

Hearing Health Center
www.hearinghealthinc.com • (920) 924-9380
770 S. Main St., #14, Fond du Lac, WI
Provides hearing evaluations, hearing aid sales and service, cleaning and repairs.

Hearing Loop
www.loopwisconsin.com
Promotes awareness and installation of hearing loops. Listing of places that offer loops in WI.

Lifetone Technology – Bedside Fire Alarm & Clock
www.lifetonesafety.com • (800) 648-7923
Bedside alarm that listens to traditional smoke detectors and emits a more effective frequency alarm that is proven to wake those in danger.

Options for Independent Living, Inc. – WisLoan - Equipment Loan Program
www.optionsil.com
(888) 465-1515 • (920) 997-9999
2331 E. Lourdes Dr., Room 208, Appleton, WI
Offers assistive technology loans to individuals who have a disability. Loans help buy equipment, such as hearing aides.

Pickart Hearing Services
fonddulachearingaids.com • (920) 933-4571
481 E. Division St., #900, Fond du Lac, WI
Provides hearing evaluations, hearing aid sales and service, cleaning and repairs.

Starkey Hearing Foundation – Hear Now
www.starkeyhearingfoundation.org/hear-now.php
TTY: (800) 251-8345
Assists the hard of hearing who have no other resources to acquire hearing aids. Collects hearing aids for recycling.

Telecommunications Equipment Purchase Program (TEPP)
www.psc.wi.gov/consumerinfo/assistancprograms/tepp/tepp-ind.htm
TTY: (800) 251-8345 • (608) 231-3305
Helps persons who are hearing, speech or motion impaired buy equipment they need in order to use basic telephone service such as a TTY, amplified telephone and hand/headset.

University of Wisconsin Hospital - Madison – Hearing Aid Recycling Program (HARP)
https://csd.wisc.edu/harp.htm
(608) 262-3951
Free or low cost reconditioned behind-the-ear hearing aids, ear molds, and batteries to low-income people who meet the program's criteria. Application available on line.

Wisconsin Center for Deaf / Blind Persons
www.deaf-blind.org • (414) 481-7477 Voice/TTY
8306 W. Lincoln Ave., West Allis, WI
Technical assistance and hands-on training to individuals and organizations working with a person who has a combined hearing-vision loss.

Wisconsin Department of Health Services – Office for the Deaf and Hard of Hearing
www.dhs.wisconsin.gov/odhh • (855) 359-5252
1 W. Wilson St., Madison, WI
Statewide information and referral services for hearing impaired residents.

Wisconsin Lions Foundation, Inc. – Hearing Aid Project
www.wlf.info • (877) 463-6953
Helps individuals who cannot afford to purchase a hearing instrument, and do not qualify for any existing state-funded financial assistance programs.

Wisconsin Relay – Dial 7-1-1
www.wisconsinrelay.com
Voice/TTY: (800) 676-3777
Spanish-to-English: (877) 490-3723

CapTel: (877) 243-2823
Speech-disabled: (877) 787-1989

Provides telecommunication relay service for persons who are deaf, hard of hearing, and/or speech disabled.

Wisconsin Talking Book and Braille Library

www.talkingbooks.dpi.wi.gov
(800) 242-8822 • (414) 286-3045
813 W. Wells St., Milwaukee, WI

Provides Braille and recorded books and playback equipment for those residents who for any physical reason cannot read normal print.

Home Care Services

Medical (Includes Hospice Providers)

See chart on Page 58.

Non-Medical

See chart on Page 59.

Home Delivered Services

Agnesian Pharmacies

Fond du Lac: (920) 926-4660
Waupun (920) 324-3010

Aurora Healthcare

(920) 907-7260
210 Wisconsin American Dr., Fond du Lac, WI

Medications by mail. No same day delivery.

Fond du Lac County Senior Services – Mobile Meals

fdlco.wi.gov • (920) 929-3113 • (920) 929-3937

Provides one nutritionally balanced, hot meal five days per week on a temporary or permanent basis to the homebound.

Library Homebound Program

fdlpl.org • (920) 929-7080 Ext. 3939
32 Sheboygan St., Fond du Lac, WI

Mom's Meals

www.momsmeals.com • (877) 508-6667

A fresh home delivered meal service providing a variety of nutritious, ready to heat and eat meals direct to your doorstep. Accommodates many dietary restrictions.

Omro Pharmacy

www.omropharmacy.com • (920) 685-5041
328 E. Main St., Omro, WI

Free delivery within the Fox Valley and Fond du Lac.

Ripon Drug

ripondrug.com • (920) 748-5174
328 Watson St., Ripon, WI

Webster Marketplace – Grocery Home Delivery – Ripon

webstersmarketplace.com • (920) 748-5498
1188 W. Fond Du Lac St., Ripon, WI

Will deliver groceries to the homes of people who may not be able to get out. Delivery free within the city of Ripon.

Laundry/Dry Cleaning Home Delivery

Georgetown Cleaners (North)
georgetowncleaners.com • (920) 923-5925
411 W. Johnson St., Fond du Lac, WI
Free pickup & delivery of cleaned/pressed clothing.

Georgetown Cleaners (South)
georgetowncleaners.com • (920) 922-7021
399 S. Main St., Fond du Lac, WI
Free pickup & delivery of cleaned/pressed clothing.

Model Cleaners
fdlmodelcleaners.com • (920) 923-5246
66 S. Macy St., Fond du Lac, WI
Free pickup & delivery of cleaned/pressed clothing.

Home Improvement Modifications

Accessible Bath Solutions, LLC
accessiblebathsolutions.com
(920) 215-0337
Home and bath modifications.

ADVOCAP, Inc.
www.advocap.org • (800) 631-7760

Housing Rehab Program
(920) 922-7760
19 W. First St., Fond du Lac, WI
Provides assistance with housing rehab needs. All rehab is based on health and safety issues, and accessibility issues.

Weatherization Assistance Program (WAP)
www.advocap.org/home-energy-conservation.html • (920) 426-0150
2929 Harrison St., Oshkosh, WI
Renters or homeowners living in a house, mobile home, duplex, or apartment may qualify. Must have received help with utility bills last year.

Arrow Lift
www.arrowlift.com
(888) 815-4387 • (920) 733-3421
411 N. Casaloma Dr., Appleton, WI
Stair lifts, elevators and wheelchair platform lifts for homes, churches, schools and for commercial use.

Bridgeway Independent Living Designs, LLC – Wheelchair Accessibility
www.bildnow.com
(888) 482-2453 • (920) 569-0148
9209 W. Bluemound Rd., Milwaukee, WI
Provides home accessibility assessments, building and home modifications.

City of Fond du Lac – Housing Rehabilitation
www.fdl.wi.gov • (920) 322-3440
160 S. Macy St., Fond du Lac, WI
Financial and related technical assistance for the rehabilitation of owner-occupied and renter-occupied homes.

Energy Services, Inc. – Weatherization
www.homeenergyplus.wi.gov
(866) 432-8947 • (920) 929-3445
770 S. Main St., Suite 22, Fond du Lac, WI
Assistance for households with excessive energy costs for occupants who are elderly, handicapped and/or children less than 6 years of age.

Habitat for Humanity
www.habitatfdl.org • (920) 921-6623
65 W. Scott St., Fond du Lac, WI
Builds homes for local families who apply and are selected.

Habitat ReStore – Retail Outlet
Quality new and used building materials sold at a fraction of original retail prices.

Northeastern WI Housing Rehab Loan Program – Community Dev. Block Grant CDBG
(920) 448-6480
305 E. Walnut St., Green Bay, WI
Provides no interest loans to low income homeowners for housing repairs. Payments are not required until the home is sold, refinanced or no longer the primary residence to the applicant.

Options for Independent Living, Inc. –
www.optionsil.com
(888) 465-1515 • (920) 997-9999 • (920) 882-9309
Provides deferred payment, no interest loans to low income person with disabilities.

Independent Options (Fox Valley Office)
(920) 997-9999 • (920) 882-9309
2331 E. Lourdes Dr., Room 208, Appleton, WI
Assessments for persons who have sensory, physical, or other impairments.

Showcase Model Home and Office
(920) 490-0500
555 Country Club Rd., Green Bay, WI
Unique office facility is a showcase of assistive technology and modifications in a home-like environment.

Rural Housing
www.wisconsinruralhousing.org
(888) 400-5974 • (608) 238-3448
4510 Regent St., Madison, WI
Provides funding to fix broken pipes, pumps and hot water heaters to low income residents.

Tomorrows Home Foundation
www.tomorrowshomefoundation.org
(608) 255-1088
Emergency assistance grants to provide critical repairs so that individuals can stay in their manufactured or mobile home. Assists with the disposal of mobile homes.

United States Department of Agriculture USDA – Rural Development
www.rd.usda.gov/wi • (715) 345-7600
5417 Clems Way, Stevens Point, WI
Home rehabilitation loans to low-income rural homeowners.

Home Purchasing & Moving

ADVOCAP, Inc. – Homeowner Development Program
www.advocap.org
(800) 631-7760 • (920) 922-7760
19 W. First St., Fond du Lac, WI
Education to help families buy their first home. Down-payment assistance.

City of Fond du Lac – Housing Rehabilitation Loans
www.fdl.wi.gov • (920) 322-3440
160 S. Macy St., Fond du Lac, WI
Provides low to moderate income households in Fond du Lac with financial and related technical assistance for the rehabilitation of owner-occupied and renter-occupied homes. Deferred payment or no/low interest available.

Habitat for Humanity Homeownership Program
www.habitatfdl.org • (920) 921-6623
65 W. Scott St., Fond du Lac, WI
Builds homes that are sold at cost to selected low-income families. A no-interest loan. 250 hours of sweat equity.

Long's Senior Transitions
www.longmoving.com/seniortransitions.htm
(920) 734-6052 • **2301 W. Everett St., Appleton**
Moving assistance for seniors.

Movin' Out Inc.
(877) 861-6746 • (608) 251-4446
Down-payment assistance program and rehab program for adults with disabilities or families that include children with disabilities.

WIHousingSearch.org
www.wihousingsearch.org • (877) 428-8844
Help search for home and apartment rentals.

We make lives better through home care.

Our Services Include:
- Skilled Nursing Care
- Physical Therapy
- Occupational Therapy
- Medical Social Work
- Speech Therapy
- Home Health Aides

Fond du Lac
920.922.8098
Oskosh
920.233.2080

ALMOSTfamily
Excellence Through Senior Advocacy
www.AlmostFamily.com

We are *Senior* Advocates who are passionate about home care, looking beyond obvious needs and exceeding expectations.

05272043

Housing

Community Based Residential Facilities (CBRF)

See chart on Page 56.

Independent Living Apartments

See chart on Page 57.

Residential Care Apartment Complexes (RCAC)

See chart on Page 55.

Wisconsin Department of Health Services Wisconsin Assisted Living Directories

dhs.wisconsin.gov/guide/assisted-living.htm

Online Wisconsin adult day care programs, adult family homes (AFH), community based residential facilities (CBRF), and residential care apartment complexes (RCAC) listings.

Housing Questions to Ask

- Is there an entrance fee? Reimbursed upon leaving?
- What determines the monthly fee?
- How much notice do I have to give if I leave?
- What is included in the monthly rate?
- Is the facility accessible?
- Do I have a private bathroom?
- What are the costs for additional services?
- What is the meal plan and are meals provided?
- Are pets allowed?
- Is there awake staff overnight? 24-hr. nurse on call?
- May outside services come in to help me?
- What is the ratio of staff to residents?
- What are the policies regarding visitors?
- Is there an emergency response system & backup?
- Is there transportation available? What is the cost?
- Is there parking or garage for a vehicle?
- If I'm hospitalized, what happens to my apartment?
- What personal possessions may I bring?
- Has the facility had any citations?
- What happens when my money runs out?

Housing Definitions

Residential Care Apartment Complex (RCAC)

- Apartment-type units with their own kitchen, bathroom, living and sleeping areas.
- Residents are somewhat independent, usually needing some degree of help with daily living activities. Through the facility, a resident can obtain up to 28 hours of assistance per week. Emergency assistance is available.
- Social and recreational activities, as well as meals available. Ask what services are included in the monthly rate and what services require additional payment.
- RCAC facilities that are registered with the state accept private pay only.
- If the facility is certified with the state, they may be able to accept funding if it is available and the resident is eligible. The RCAC manager can answer financial questions.

Community Based Residential Facility (CBRF)

- Group home setting consisting of 5-21+ beds. Can be single or double occupancy rooms, usually with a halfbath.
- Common dining and living areas.
- Facilities are licensed by the state and classified according to size and the population served.
- Required to provide assistance with bathing, dressing, grooming, medications, referral services.
- Many facilities offer additional service packages for increased rates.
- Scheduled in-home and community activities, transportation for errands, etc.
- Payment for these facilities are generally private pay. Long-term support funding is available to help with costs. The CBRF manager can answer questions regarding financial matters.

(Housing Definitions, continued)

Independent Living Apartment

- Multi-unit dwellings specifically for older and/or disabled residents capable of managing their own lives.
- Costs range from subsidized apartments for low income individuals to expensive condominium style units.
- Some complexes may have recreation rooms, activities, transportation services and/or a mealsite.
- These facilities have minimal health services.
- Some may charge entrance fees.

Skilled Nursing Facility (Nursing Home)

- Health care facility that provides nursing services 24 hours a day.
- Persons needing extensive supervision, those with complex health plans, residents needing rehabilitative services (occupational, physical or speech therapy) or those who do not have supportive living services available are residents who would benefit from nursing home care.
- Costs vary according to the services and the level of care provided.
- The daily rate should include room and board, activities, social services and nursing care.
- Therapy, medications, dental care, foot care and personal items are typically not included in the daily rate.
- Nursing homes have admission agreements that include information about the daily rate, policies regarding transfers and discharges, policies regarding the handling of residents funds and the rights and responsibilities of the residents.
- Nursing homes are licensed and surveyed by state and federal regulators.
- There are a variety of ways to pay for nursing home costs:
  - Medicare pays for limited nursing home stays as long as it meets their requirements.
  - Long-term care or supplemental insurance may pay for some stays.
  - Medical Assistance may cover unlimited stays once financial criteria is met.
  - Private pay or veterans benefits may also be used.

The nursing home administrator and/or social worker can answer questions regarding financial matters.

See Page 54 for the definition of Residential Care Apartment Complexes

Housing – Residential Care Apartment Complexes (RCAC)

	# Beds	Pet Friendly
Artisan Assisted Living and Memory Care **597 Kingswood Ave., Fond du lac, WI • 920-924-5715 •** www.artisanseniorliving.com	**40**	With Restrictions
Granpark Terrace **30 N. Kayser St., Fond du Lac, WI • 920-921-6800**	**12**	With Restrictions
Lake View Place **517 Luco Rd., Fond du Lac, WI • 920-926-1100 •** www.enlivant.com	**89**	With Restrictions
Maplecrest **150 N. Douglas St., Ripon, WI • 920-748-7300 •** www.maplecrestal.com	**42**	With Restrictions
Prairie Place Assisted Living **749 E. Oshkosh St., Ripon, WI • 920-748-8900 •** www.prairieplaceassistedliving.com	**42**	
St. Francis Terrace **345 E. 1st St., Fond du Lac, WI • 920-923-7980**	**55**	
The Meadows of Fond du Lac **620 W. Rolling Meadows Dr., Fond du Lac, WI • 920-933-8090 •** www.thegoodlife.care/home	**71**	With Restrictions
Villa Rosa Assisted Living **N8120 County WW, Mt. Calvary, WI • 920-753-3015**	**20**	With Restrictions
Woodlands Senior Park **77 Wisconsin American Dr., Fond du Lac, WI • 920-922-8770 •** www.woodlandseniorpark.com	**26**	With Restrictions

See Page 54 for the definition of Community Based Residential Facilities

Housing – Community Based Residential Facilities (CBRF)

ELD = Elderly DA = Dementia/Alzheimer's DD = Developmentally Disabled
PD = Physically Disabled ED = Emotionally Disturbed/Mental Illness

	# Beds	ELD	DA	DD	PD	ED
Adelaide Place 460 W. Arndt. St., Fond du Lac, WI • 920-933-6304	24	•	•		•	•
Artisan Senior Living - Fond du Lac 154 S. Pioneer Pkwy., Fond du Lac, WI • 920-921-3993	20	•	•		•	
Barrett House 632 Hilltop Lane, Ripon, WI • 920-748-2999	15	•			•	
Copperleaf Village 1002 Eureka St., Ripon, WI • 920-896-0440	32	•	•		•	
Franklin House 349 W. 11th St., Fond du Lac, WI • 920-921-7568	12	•	•		•	•
Ivy Manor of Assisted Living for Seniors 280 N. Bauman St., Campbellsport, WI • 920-533-4300	22	•	•		•	
Liberty House 701 S. Main St., Fond du Lac, WI • 920-922-5445	19	•	•		•	
Lincoln House 342 Forest Ave., Fond du Lac, WI • 920-922-9554	16	•	•	•		•
Lutheran Home 342 Forest Ave., Fond du Lac, WI • 920-922-9554	31	•		•	•	
Maple Meadows 1001 Primrose Ln., Fond du Lac, WI • 920-924-7775	20	•	•		•	
Marvin Manor I 603 E Clark St., Brandon, WI • 920-346-2322	14	•			•	
Marvin Manor IV 10 Pluim Dr., Waupun, WI • 920-324-9755	28	•			•	
Mayberry Manor W7205 Rogersville Rd., Fond du Lac, WI • 920-266-8470	8	•	•		•	•
Pleasant Park Place 1450 Pleasant St., Ripon, WI • 920-896-0036	20	•	•		•	
Prairie Place 749 E. Oshkosh St., Ripon, WI • 920-748-8903	20	•			•	
Tarfa Terrace 54 W. Arndt St., Fond du Lac, WI • 920-921-9520	32	•	•		•	
Touchstone Living Center 300 Winnebago St., Fond du Lac, WI • 920-922-7242	26	•	•		•	
Tower View Villa 401 N. Grand St., Rosendale, WI • 920-872-2550	16	•	•		•	
Whispering Pines Nursing and Rehabilitation 50 Wolverton Ave., Ripon, WI • 920-748-5638	20	•	•		•	
Wolverton Glen 50 Wolverton Ave., Ripon, WI • 920-748-5638	20	•	•	•	•	•
Woodlands Senior Park 1 1446 Lyyn Ave., Fond du Lac, WI • 920-922-8770	32	•	•			
Woodlands Senior Park 3 87 Wisconsin American Dr., Fond du Lac, WI • 920-273-0335	34	•	•			

See Page 55 for the definition of Independent Living Apartments

Housing – Independent Living Apartments

	# of Apartments, Rooms, Duplexes	Family	Admission Age/ Elderly	Disabled	Housing Assistance	Pet Friendly
Ashbury Farm Apartments 370 & 388 N. Seymour St., Fond du Lac, WI • 920-948-3313	28		•		•	With Restrictions
Brookeside Senior Village 1245 N. Brooke St., Fond du Lac, WI • 920-923-5665	24		•	•	•	With Restrictions
Calumet Apartments 68 Harrison Place, Fond du Lac, WI • 920-929-7525	33		•	•	•	•
Central Park Apartments 517 Newbury St., Ripon, WI • 920-748-1245	36		•		•	With Restrictions
DeNeveu Creek Retirement Community 46 Winnebago Lane, Fond du Lac, WI • 920-924-4449	24		•		•	With Restrictions
Gateway Apartments 120 Gateway Dr., Waupun, Fond du Lac, WI • 920-324-0430	49		•	•	•	With Restrictions
Grand Court Apartments 630 W. Arndt St., Fond du Lac, WI • 920-929-3164	31		•	•	•	
Granpark Terrace (RCAR Licenced) 30 N. Kayser St., Fond du Lac, WI • 920-921-6800	12		•	•		With Restrictions
Heather Meadow Apartment 235 Winnebago St., North Fond du lac, WI • 920-929-3166	31		•	•	•	
Kenwood Senior Living 1479 Pleasant St., Ripon, WI • 920-896-0095	24		•	•		With Restrictions
Lake View Place 517 Luco Rd., Fond du lac, WI • 920-926-1100	94	Couples	•	•		With Restrictions
Northgate Senior Apartments 350 Winnebago St., North Fond du lac, WI • 920-929-9270	62		•	•	•	With Restrictions
Oakwood Apartments 5669 S. Main St., Fond du Lac, WI • 920-922-2562	55	•			•	With Restrictions
Pier House Cottages 703 & 707 S. Main St., Fond du Lac, WI • 920-960-8422	14		•	•		With Restrictions
Portland Square Apartments 55 N. Portland St., Fond du Lac, WI • 920-322-8918	74		•	•	•	•
Red Maple Apartments 966 Primrose Lane, Fond du Lac, WI • 920-923-3297	10		•	•		With Restrictions
Riverview Apartments 101 Western Ave., # 104B, Fond du Lac, WI • 920-921-7298	100		•	•		With Restrictions
Riverside Senior Community 47 N. Macy St., Fond du Lac, WI • 920-517-4656	46		•		•	With Restrictions
Rosalind Apartments 15 N. Marr St., North Fond du Lac, WI • 920-929- 3107	135		•	•	•	
Southlake Senior Cottages 130 Southlake Circle, Fond du Lac, WI • 920-923-5665	40		•	•	•	With Restrictions
St. Peter's Place 50 E. 1st St., Fond du Lac, WI • 920-322-1111	46		•	•	•	•
Westnor Apartments 653 Arndt St., Fond du Lac, WI • 920-929-3107, Ext: 102	100		•	•	•	With Restrictions

See Page 55 for the definition of Nursing Home / Skilled Nursing Facility

Housing – Nursing Homes/Skilled Nursing Facility

	# Beds	Dementia	Hospice	Respite	Rehab	Brain Injury
Crossroads Care Center of Fond du Lac **115 E. Arndt St., Fond du Lac, WI** **920-923-7040** • crossroadscarecenter.com	**81**		•	•	•	
Grancare Nursing and Rehabilitation Center **517 E. Division St., Fond du Lac, WI** **920-921-6800** • www.grancarefdl.com	**75**		•	•	•	
Harbor Haven Health and Rehabilitation **459 E. First St., Fond du Lac, WI** **920-929-3500** • www.harborhavenfdl.com	**85**	•	•		•	•
Lutheran Homes and Health Services **244 N. Macy St., Fond du Lac, WI** **920-921-9520** • www.lutheranhomesfonddulac.org	**101**	•	•	•	•	
Manorcare Health Services - Fond du Lac **265 S. National Ave., Fond du Lac, WI** **920-922-7342** • www.heartland-manorcare.com/FondDuLac	**108**	•		•	•	
St. Francis Home **33 Everett St., Fond du Lac, WI** **920-923-7980**	**107**	•	•	•	•	
Villa Loretto **N8114 County WW, Mt. Calvary, WI** **920-753-3211**	**50**	•	•		•	
Whispering Pines Nursing and Rehabilitation **50 Wolverton Ave., Ripon, WI** **920-748-5638**	**50**	•	•	•	•	•

Home Care Services – Medical

	Hospice	Skilled Nursing	Rehab	Specialty
Agnesian Health Care and Hospice Hope **920-906-1000** • **800-236-4156** • www.agnesian.com	Palliative	•	•	
Crossroads Care Center of Fond du Lac **920-923-7040** • www.crossroadscarecenter.com	•	•	•	
Generations Home Care & Hospice, Inc. **920-922-0134** • **877-545-0551** www.generationshomeandhospice.com	•	•	•	Wound care
Grancare Nursing & Rehab Center **920-921-6800** • www.grancarefdl.com	•	•	•	
Heartland Home Care & Hospice **866-216-5708** • www.heartlandhospice.com	•	•	•	Wound care
Lutheran Homes and Health Services **920-921-9520** • www.lutheranhomesfonddulac.org	•	•	•	Wound care
Villa Loretto **920-753-3211** • www.agnesian.com/locations/villa-loretto	•	•	•	

Home Care Services – Non Medical

H = Housekeeping MP = Meal Preparation MR = Medication Reminders
PC = Personal Care RC = Respite Care/Companion S = Shopping

	H	MP	MR	PC	RC	S
Above and Beyond Care Solutions, LLC 416 N. Main St., Fond du lac, WI 920-933-5550 • www.aboveandbeyondcaresolutions.com	•	•	•	•	•	•
Adult Care Consultants 272 N. Main St., Fond du Lac, WI 920-322-6481 • www.adultcareconsultants.com	•	•	•			•
Almost Family 93 S. Pioneer Rd. Ste 100, Fond du Lac, WI 920-922-8098 • www.almostfamily.com	•	•	•	•	•	•
ARC Angels Senior Home Care 5733 Grande Market Dr., Appleton, WI 920-832-8032 • www.arcangelscare.com	•	•	•	•	•	•
Cedar Community 5505 County Rd. Z, West Bend, WI • 262-306-2691 • www.cedarcommunity.org	•	•	•	•	•	•
Clarity Care Home Care 424 Washington St., Oshkosh, WI • 920-236-6560 • www.clairtycare.org	•	•	•	•	•	•
Comfort Keepers Home Care 485 S. Military Rd., Ste. 7, Fond du Lac, WI 920-922-1779 • www.comfortkeepers.com	•	•	•	•	•	•
Evergreen at Home - Home Care 1125 N. Westfield, Oshkosh, WI • 920-237-2155 • www.evergreenoshkosh.com	•	•	•	•		•
Freedom Care, LLC, 24 Hour Caregivers 611 Lakeshore Dr., Beaver Dam, WI 920-885-5936 • www.freedomcarellc.com	•	•	•	•	•	•
Hillside Community Support Services 709 S. University Ave., Beaver Dam, WI • 920-887-4180 • bdch.com/support-services	•	•		•		•
Home Care Assistance 1092 S. Koeller St., Oshkosh, WI 920-349-2273 • www.homecareassistancefoxcities.com	•	•	•	•	•	•
Home Instead Senior Care 1708 N. Spring St. Beaver Dam, WI 920-219-9832 • www.homeinstead.com/609	•	•	•	•	•	•
Lori Knapp, Inc. - Home Care 97 S. Pioneer Rd., Ste 200, Fond du Lac, WI 920-907-0949 • www.loriknappcompanies.com	•	•	•	•	•	•
Maplecrest At Home, Inc. 150 N. Douglas, Ripon, WI • 920-748-7300 • www.maplecrestal.com	•	•	•	•	•	•
Options for Independent Living 555 Country Club Rd., Green Bay, WI • 920-490-8270 • www.optionsil.com	•	•	•	•	•	•
Second Set of Hands, LLC Fond du Lac, WI • 920-602-0258 • www.secondsetofhandsllc.com	•					•
TLC Home Care, LLC • PO Box 283 Berlin WI • 920-290-2558	•	•	•	•	•	•
Visiting Angels of Fond du Lac 885 Western Ave., 400, Fond du Lac, WI 920-375-5555 • www.visitingangels.com/fdl	•	•	•	•	•	•

Information & Assistance/Referral

2-1-1
www.211now.org • Dial 2-1-1
Provide easy, simple access to health and human services, to give callers an opportunity to give or get help.

5-1-1
www.511wi.gov • Dial 5-1-1
Road condition report.

AIDS Resource Center of Wisconsin
www.arcw.org • (800) 359-9272

Alcohol and Drug Helpline
www.alcoholanddrughelpline.com
(888) 866-1613

Alcoholics Anonymous – Central Office
www.aa.org • (800) 839-1686 • (920) 922-7512
280 N. Main St., Fond du Lac, WI

Alzheimer's Association – Greater WI Chapter
www.alz.org/gwwi
(800) 272-3900 • (920) 727-5541

Better Hearing Institute Consumer HelpLine
www.betterhearing.org • (800) 327-9355

Board on Aging and Long-Term Care – Prescription Drug Helpline
longtermcare.wi.gov • (855) 677-2783
Information and assistance for Medicare beneficiaries regarding the various prescription drug programs, including costs, eligibility and benefit coverage.

Center for Communication, Hearing & Deafness
www.healthyhearing.com • (414) 604-2200

Child Care Resource & Referral, Inc.
www.ccrrfoxvalley.org
(800) 749-5437 • (920) 886-1211
Consumer information and materials to help parents evaluate, choose and monitor child care services.

Coalition of WI Aging Groups
www.cwag.org • (800) 488-2596
Represents and serves Wisconsin's seniors with the goal to improve quality of life.

Cocaine Anonymous
www.cawisconsin.org • (414) 445-5433

Diggers Hotline
diggershotline.com • (800) 242-8511
131 W. Wilson St., Suite 700, Madison, WI
Obtain information on the location of underground facilities and safe working distances from overhead lines.

Eldercare
www.eldercare.gov • (800) 677-1116
Offers nationwide directory assistance for older residents to locate local resources.

Eldertree Wisconsin
www.eldertreewisconsin.com • (800) 361-5481
Provides connection with older adults information and resources, tips, tools, etc.

Eldercare
www.eldercare.gov • (800) 677-1116
Offers nationwide directory assistance for older residents to locate local resources.

Fond du Lac County Crisis Hotline
(920) 929-3535
459 E. First St., Fond du Lac, WI
24-Hour Hotline

Greater Wisconsin Agency on Aging Resources Inc. – GWAAR
www.gwaar.org • (608) 243-5670
Monitors federal Older Americans Act programs serving persons 60+.

Elder Law Center (508) 243-5670
Legal services and resources to citizens 60+ with emphasis on the frail and vulnerable in need of long-term care. Most services free of charge.

Guardianship Support Center
(855) 409-9410
A statewide resource for information. Provides legal information and consultation and referrals. Does not provide legal representation.

Insurance Commissioner
www.oci.wi.gov • (800) 236-8517
Provides current state information regarding state insurance policies. Regulates and enforces Wisconsin insurance laws.

Lawyer Referral/Lawyer Hotline
www.wisbar.org/forPublic/INeedaLawyer
(800) 362-9082
Referral to an attorney. Hotline will answer questions on a call back basis free of charge.

Legislative Hotline
legis.wisconsin.gov • (800) 362-9472
Information about state legislative processes, bill histories, etc.

Lutheran Social Services of WI and Upper Michigan
(920) 730-1326
3003-A N. Richmond St., Appleton, WI
Information and assistance to older adults and their families.

Medical Assistance Recipient Helpline – Member Services
www.dhs.wisconsin.gov/forwardhealth
(800) 362-3002
Answer questions related to MA covered services and application assistance.

Medicare Rights Center – Medicare Interactive
www.medicareinteractive.org
Online resource providing Medicare information.

Narcotics Anonymous
(866) 635-2254
Nonprofit fellowship/society of men and women for whom drugs had become a major problem.

National Alcoholism & Substance Abuse Hotline
www.addictioncareoptions.com • (800) 784-6776
Provides information about alcohol and drug addiction to children whose parents or friends' parents might have substance abuse problems.

National Council on Alcoholism & Drug Dependence
www.ncadd.org • (800) 622-2255
American advocacy organization focused on alcoholism, drug addiction and the consequences of alcohol and other drug use.

National Federation of the Blind (NFB) – Newsline
nfb.org • (866) 504-7300
Provides callers with 24-Hour newspaper reading for touchtone telephone.

National Institute of Mental Health – NIMH
www.nimh.nih.gov • (866) 615-6464
Largest scientific organization in the world dedicated to research focused on the understanding, treatment, and prevention of mental disorders and the promotion of mental health.

National Multiple Sclerosis (MS) Society – Wisconsin Chapter
www.nationalmssociety.org/chapters/WIG
(800) 344-4867 • (262) 369-4400
1120 James Dr. Ste., A, Hartland, WI
Helps address the challenges of living with MS.

National Underinsured Resource Directory – Patient Advocate Foundation
www.patientadvocate.org • (800) 532-5274
Online tool to help underinsured persons faced with high-out-of-pocket medical costs locate resources & action steps to provide financial relief.

Other Area ADRC's

Dodge County ADRC
www.dhs.wisconsin.gov/adrc/consumer/dodge.htm
(800) 924-6407 • (920) 386-3580
199 County Rd. DF, Juneau, WI

Other Area ADRC's *(Continued from Page 61)*

Green Lake County ADRC
www.adrcinformation.org • (877) 883-55378
571 Cty. Rd. A, Green Lake, WI

Sheboygan County ADRC
www.sheboygancounty.com
(800) 596-1919 • (920) 467-4100
650 Forest Ave., Sheboygan Falls, WI

Washington County ADRC
http://www.co.washington.wi.us
(877) 306-3030 • (262) 335-4497
333 W. Washington St., Ste. 1000, West Bend

Winnebago County ADRC
www.co.winnebago.wi.us/adrc
(877) 886-2372
220 Washington Ave., Oshkosh, WI

Project Cuddle Hotline
(888) 628-3353
One-to-one counseling for unwanted pregnancy for teens or adults.

Substance Abuse and Mental Health Services Administration
(800) 729-6686

Toll Free Information Number – AT&T
(800) 555-1212
Contact to locate an unknown toll free number.

Time of Day Announcement – Time/ Temperature • (920) 922-0123
Time and temperature provided. 24-Hour.

WI Adoptions Record Search Program
dcf.wisconsin.gov/children/adoption
(608) 266-7163

Wisconsin Board on Aging and Long-Term Care – Ombudsman Programs
longtermcare.state.wi.us • (800) 815-0015
214 N. Hamilton St., Madison, WI
Investigates complaints concerning improper treatment of aged/disabled persons receiving long-term care. Advocates for client interests.

Wisconsin Council on Problem Gambling, Inc. – Referrals to Gamblers Anonymous
www.wi-problemgamblers.org • (800) 426-2535

Wisconsin Department of Health Services
www.dhs.wisconsin.gov • (608) 266-1865
Resource info. regarding child/youth services, healthcare benefits, home care supports, long-term care, mental health, nutrition, hunger relief, services for developmental disabled and elderly, substance abuse, public health and vital records.

Wisconsin Department of Health Services – Find an ADRC
www.dhs.wisconsin.gov • (608) 266-1865

Wisconsin Poison Center – Poison Control
www.wisconsinpoison.org • (800) 222-1222
PO Box 1997, Milwaukee, WI
Info. on prevention, safety and emergency care.

WI Public Health Information & Referral Service
www.mch-hotlines.org
1900 South Ave., La Crosse, WI

Hotline for Women, Children & Families
(877) 855-7296
Information and links to public programs that serve pregnant women and children.

Wisconsin First Step
(800) 642-7837
Information and referral service for parents of children with special needs.

Wisconsin Respite Care Registry
respitecarewi.org • (608) 222-2033
An online matching service for families in need of respite care. Supports and advocates for quality systems of respite care for Wisconsin families.

WI Suicide and Crisis – 24-Hour Hotlines
suicidehotlines.net
(800) 273-TALK or (800) 273-8255
TTY: (920) 832-4646
Suicide prevention & emotional crisis.

Wisconsin Tobacco Quit Line
(800) 784-8669

Possible assistance and medication to assist in smoking cessation.

Interpreter & Translation

CASA Hispana
www.casahispanawi.org • (920) 968-6880
1800 Appleton Rd., Menasha, WI

Bilingual center for information, referral, support, and advocacy to Hispanic/Latino community.

International Languages
www.itlanguages.com • (920) 380-0980
342 W. Wisconsin Ave., Appleton, WI

Interpreters and translation services.

The Sign Language Group
www.thesignlanguagegroup.com
(920) 720-3046
1478 Kenwood Dr., Menasha, WI

Interpreter services and sign language services statewide. Sign language instruction for corporations and individuals provided.

United Translators, Inc.
www.unitedtranslatorsinc.com
(877) 968-0040 • (920) 968-0040
3701 E. Evergreen Dr., Ste. 200, Appleton, WI

Interpreters and translation services.

Wisconsin Talking Book and Braille Library
www.talkingbooks.dpi.wi.gov
(800) 242-8822 • (414) 286-3045

Braille and recorded books and playback equipment for those Wisconsin residents who for any physical reason cannot read normal print.

Legal Assistance

AARP - American Association of Retired Persons
www.aarp.org • (888) 687-2277

Organization that promotes the interests of people 50 and older. Provides free tax counseling.

Disability Rights Wisconsin
www.disabilityrightswi.org • (800) 928-8778
131 W. Wilson St., Suite 700, Madison, WI

Statewide advocacy resource for persons with disability issues.

Greater Wisconsin Agency on Aging Resources, Inc. – GWAAR
www.gwaar.org • (608) 243-5670
2850 Dairy Dr., Suite 100, Madison, WI

Elder Law Center
(608) 243-5670

Legal services and resources to citizens 60+ years with special emphasis on the frail and vulnerable elderly in need of long-term care. Most services free of charge.

Guardianship Support Center
(855) 409-9410

A statewide resource for information. Provides legal information, consultation and referrals. Does not provide legal representation.

Lawyer Referral/Lawyer Hotline
www.wisbar.org/forPublic/INeedaLawyer
(800) 362-9082

Referral to an attorney. Hotline will answer questions on a callback basis free of charge.

Legal Action of Wisconsin
www.legalaction.org
(800) 236-1128 • (920) 233-6521
404 N. Main St., Suite 702, Oshkosh, WI

Legal Representation in civil law such as family, public benefits, consumer law, housing law, tenant rights and public assistance and other limited areas.

LegalShield Legal Services
www.legalshield.com • (800) 654-7757

Affordable access for attorney advice, family law, child custody, contract review, landlord tenant law, wills and estate planning.

Pro Se Divorce and Mediation Service
www.prosedivorce.net • (920) 980-7055
131 S. Main St., Fond du Lac, WI

Help with handling your own divorce, post-divorce and other family law actions.

Pro Se Legal Clinic
fdlco.wi.gov • (920) 929-6930

Shares information on how to prepare and file court forms. Assistance in reviewing forms for completeness. Referrals to community and legal resources.

State Public Defender
www.wispd.org • (920) 929-3990
160 S. Macy St., #3, Fond du Lac, WI

Court ordered legal services to indigent persons charged with crimes

The National Academy of Elder Law
www.naela.org • (703) 942-5711

Attorneys in the private and public sectors who deal with legal issues affecting people as they age and people with disabilities. Features a search engine for locating qualified attorneys by city, state and zip code.

WI Adoptions Record Search Program
dcf.wisconsin.gov/adoption/search
(608) 266-7163

Available to adult adoptees, adoptees whose birth parents terminated parental rights when they were minors, adoptive and birth parents.

Libraries

Brandon Public Library Central
www.brandonlibrary.net • (920) 346-2350
117 E. Main St., Brandon, WI

Campbellsport Public Library Central
www.campbellsportlibrary.org • (920) 533-8534
220 N. Helena St., Campbellsport, WI

Fond du Lac Public Library
www.fdlpl.org • (920) 929-7080
32 Sheboygan St., Fond du Lac, WI

Oakfield Public Library Central
www.oakfieldlibrary.org • (920) 583-4552
130 N. Main St., Oakfield, WI

Ripon Public Library Central
www.riponlibrary.org • (920) 748-6160
120 Jefferson St., Ripon, WI

Spillman Public Library Central
www.northfonddulaclibrary.org • (920) 929-3771
719 Wisconsin Ave., North Fond du Lac, WI

Waupun Public Library
www.waupunpubliclibrary.org • (920) 324-7925
123 S. Forest St., Waupun, WI

Medical Health

Agnesian Clinics (SSM Health)
agnesian.com

Alzheimer's Association – 24-Hour Hotline
www.alz.org/scwisc • (800) 272-3900

Aurora Health Center
www.aurorahealthcare.org
(920) 907-7000
210 Wisconsin American Dr., Fond du Lac, WI

Father Carr's Place 2B – Free Clinic
fathercarrs.org • (920) 231-2378
1062 N. Koeller St., Oshkosh, WI

Fond du Lac County Health Department
(920) 929-3085
160 S. Macy St., Fond du Lac

Fox Cities Community Clinic – Partnership Community Health Center
www.partnershipchc.org • (920) 731-7445

Accepting new MA dental patients; adults and children (ages 2 and older).

Dr. Thomas Machak, DDS
(920) 685-5893 • 123 Main St., Omro, WI

Accepting new MA patients; adults and children (ages 3+). Accepts MA for new dentures and partials.

Wisconsin Tobacco Quit Line
(800) 784-8669

Possible assistance and medication to assist in smoking cessation.

Medical/Adaptive/ Mobility Equipment

A&J Mobility
www.aandjmobility.com • (877) 830-1330
(920) 632-4882
1330 Mid Valley Dr., DePere, WI
(920) 775-9333
333 W. Washington St., Valders, WI

Wheelchair accessible vehicles and adaptations. Van rentals available.

AbleData
www.abledata.com • (800) 227-0216

Information on assistive technology, products and rehab equipment.

Ascension – Safe Driver Program
www.affinityhealth.org/Affinity/Services.htm
(920) 738-2681
N496 Milky Way, Appleton, WI
(920) 236-1850
500 S. Oakwood Rd., Oshkosh, WI

Provides driver evaluation and training to senior and individuals with all levels of physical or cognitive disability. Offer Clinical Evaluation, Behind-the-Wheel Evaluation, Behind-the-Wheel Training. Vehicle modifications and adaptive equipment needs are evaluated.

Accessible Bath Solutions, LLC
accessiblebathsolutions.com • (920) 215-0337

Home and bath modifications.

Agnesian Health Shoppe
www.agnesianhealthshoppe.com
(800) 732-1313 • (920) 926-5277
307 Camelot Dr., Fond du Lac, WI

Medical equipment for purchase or rental. Offers free home safety assessments and delivery of home health and respiratory equipment. (Home oxygen, diabetic equipment, lift-chairs, hospital beds, etc.).

AMS Vans (America's Mobility Superstore)
www.aavans.com/wisconsin • (888) 880-8267

Buy, sell, rent or conversion of accessible vans.

Arrow Lift
www.arrowlift.com
(877) 734-3108 • (920) 733-3421
411 N. Casaloma Dr., Appleton, WI

Makes mobility solutions including stair lifts, elevator and wheelchair platform lifts for homes, churches, schools, and commercial use.

AssistiveTech.net
www.assistivetech.net

A national public website on assistive technology.

Aurora Health Care – Home Medical Equipment
ahc.aurorahealthcare.org/services/aurora-at-home/home-medical-equipment-supplies
(920) 456-2050
700 N. Westhaven Dr., Oshkosh, WI

Variety of medical equipment for purchase or rental.

Bill-Ray Home Mobility
www.billrayhomemobility.com
(920) 257-4001
1110 W. Kennedy Ave., Suite C, Kimberly, WI

Offers friendly beds, innovative assistance devices that are equipped with a trapeza balance pole and pivoting rails.

GT Mobility & Service
www.gtmobility.com • (920) 651-8890
2909 Green Hill Court, Unit J, Oshkosh, WI

Adaptive equipment for cars, trucks, vans, lifts, etc.

IndependenceFirst – Mobility Store
ifmobility.mcservices.com
(414) 988-5333
3720 N. 124th St., Unit F, Wauwatosa, WI
(608) 243-1785
2554 Advance Rd., Madison, WI

Helps people with disabilities and older adults find low-cost equipment at the mobility store. Recycles mobility devices: wheelchairs, crutches, walkers and canes. Cleans, repairs, and redistributes equipment.

Mobility 4 Vets Wheelchair Shop
(715) 281-6175
270 Grand Seasons Dr., Waupaca, WI
Donations of used scooters and wheelchairs are rehabbed for resale to those in need.

Nu Motion
www.numotion.com
(800) 924-8313 • (920) 749-3777
920 N. Westhill Blvd., Appleton, WI
Variety of medical equipment for purchase or rental.

Options for Independent Living, Inc. – WisLoan - Equipment Loan Program
www.optionsil.com • (888) 465-1515
(920) 997-9999 • (920) 882-9309
2331 E. Lourdes Dr., Room 208, Appleton, WI
Offers assistive technology loans to help buy equipment such as hearing aides, modified vehicles, wheelchairs and ramps. Technical assistance and applications. Accepts and loans used adaptive equipment. Provides equipment demonstrations, trial and loans.

The Standing Company
www.thestandingcompany.com
(800) 782-6346
Offers the SuperStand standing wheelchair.

ThedaCare at Home
www.thedacare.org • (800) 984-5554
2100 Omro Rd., Oshkosh, WI
Variety of medical equipment for purchase or rental.

Memory Centers

Memory clinics are staffed by professional providers who are well-informed in the diagnosis and treatment of dementia and Alzheimer's disease. Contact the clinics or your primary care physician with concerns about memory loss, thinking skills or behavior changes.

Ascension – Neurosciences
www.affinityhealth.org • (920) 223-2727
Appleton, Oshkosh, and Neenah

Fox Valley Memory Project – Memory Resource Center
www.foxvalleymemoryproject.org
(920) 225-1712
3003 N. Richmond St., Appleton, WI

Mosaic Family Health – Memory Assessment Clinic
www.mosaicfamilyhealth.org • (920) 832-2783
229 S. Morrison St., Appleton, WI
Comprehensive memory assessments by a geriatrician.

Neuroscience Group
www.neurosciencegroup.com
(920) 926-8401
430 E. Division St., Fond du Lac, WI

ThedaCare – Behavioral Health
www.thedacare.org
(920) 720-2300
1095 Midway Rd., Menasha, WI

UW - Health Hospital & Clinics Memory Center – Memory Assessment Clinic (East)
www.uwhealth.org
(800) 323-8942 • (608) 263-7740
2880 University Ave., Madison, WI

Mental Health Counseling

ADRC Provides information and referral for adults with mental health needs.

Anger & Conflict Etiquette Training
www.angeretiquette.com • (920) 426-2406
2931 Scenic Dr., Oshkosh, WI
Program for angry and aggressive people who exhibit poor impulse control, and lack effective assertive and communication skills.

Anxiety and Depression Association of America
www.adaa.org • (240) 485-1001
Promotes preventative treatment and cure of anxiety disorders.

ASTOP (Assist Survivors/Treatment/ Outreach/Prevention) – Sexual Assault Hotline
www.astop.org • (800) 418-0270 • (920) 926-5395
21 S. Marr St., Fond du Lac, WI

Professional staff provides one-on-one and small group counseling with survivors and affected family members of sexual abuse.

Crisis/Suicide Intervention – 24/7 Hotlines

Domestic Violence Hotline
(920) 926-4290

Mental Health and AODA Crisis Line
(920) 929-3535

National Suicide Prevention Hotline
(800) 784-2433

Veterans Suicide Prevention Hotline
suicidepreventionlifeline.org
(800) 273-TALK, then PRESS 1

Fond du Lac County Department of Community Programs (DCP)
fdlco.wi.gov • (920) 292-3500
451 E. First St., Fond du Lac, WI

Outpatient mental health. Alcohol and drug abuse counseling ADDA assessments.

Fond du Lac County Health Care Center – Acute Unit Psychiatric Hospital
(920) 929-3500
459 E. 1st St., Fond du Lac, WI

A mental health psychiatric inpatient unit.

Lutheran Social Services of WI and Upper Michigan
www.csifdl.org/lssfonddulacclinic.html
(920) 924-5222
74 S. Main St., Suite 103, Fond du Lac, WI
Comprehensive mental health and substance abuse services.

Mahala's Hope
www.mahalashope.com • (920) 904-0444
N4590 Hwy 45, Fond du Lac, WI

Substance abuse and trauma programs. Uses nature-based and equine therapy.

Williams S. Middleton VA Hospital – Geriatric Research and Education Clinic
www.madison.va.gov • (608) 280-7000
2500 Overlook Terrace, Madison, WI

Mental Health Services/ Alcohol & Drug Abuse

Alcohol & Drug Abuse Resource Center
(920) 924-5222
131 S. Main St., Fond du Lac, WI

Catholic Charities Services
www.ccmke.org • (920) 923-2550
191 S. Main St., Fond du Lac, WI

Certified outpatient mental health center.

National Alliance on Mental Illness (NAMI)
(920) 979-0512
21 E. Second St. #104, Fond du Lac, WI

SHARDS
www.shardsinc.org • (920) 204-6570
645 Forest Ave., Fond du Lac, WI

Provides mental health services to the uninsured and under-insured in Fond du Lac County.

St. Agnes Hospital-Behavioral Health Services
www.agnesian.com/services/behavioral-health-services • (920) 929-2300
430 E. Division St., Fond du Lac, WI

Multi-disciplinary team of mental health providers.

Multi-Cultural Support

Goodwill Industries of North Central WI – American Indian Services of the Fox Valley
www.goodwillncw.org/programs/diversity/americanindianservices
(800) 432-0030 • (920) 968-6826
1800 Appleton Rd., Menasha, WI
Offers information, referral, education, advocacy and cultural enrichment activities.

Hmong American Partnership Fox Valley
www.hmong.org • (920) 739-3192
2198 S. Memorial Dr., Appleton, WI
Assists refugees with counseling and integration into American society. Case management that services Fox Cities and surrounding areas.

National Alliance for Hispanic Health
www.hispanichealth.org • (202) 797-4321
Information and referral.

Office of Minority Health
(800) 444-6472
Information and referral.

Oneida Community Health Center
www.oneida-nsn.gov
(866) 869-2711 • (920) 869-2711
525 Airport Dr., Oneida, WI
Medical clinic.

Social Security Multi-Language Gateway
www.ssa.gov/multilanguage
Offers Social Security information in 16 languages.

World Relief Corporation – Fox Valley
www.worldrelieffoxvalley.org • (920) 231-3600
404 N. Main St., Suite 302, Oshkosh, WI
An international relief and development agency that partners with local churches in the U.S. and abroad to transform communities economically, socially and spiritually, so that the lives of the vulnerable can thrive and grow.

Nursing Home/ Skilled Nursing Facility

See chart on Page 58.

Prescription Drug Assistance

Board on Aging and Long-Term Care – Prescription Drug Helpline
www.longtermcare.wi.gov • (855) 677-2783
1402 Pankratz St., Suite 111, Madison, WI
Provides information and assistance to Medicare beneficiaries regarding the various prescription drug programs, including costs, eligibility and benefit coverage.

Disability Drug Benefit Helpline
(800) 926-4862
Assists persons with Medicare Part D under 60 years old with a disability.

Good Days of CDF – Good Days
www.gooddaysfromcdf.org • (877) 968-7233
Offers co-pay assistance with medications.

Leukemia & Lymphoma Society
www.lls.org • (800) 955-4573
Helps pay insurance premiums and meet co-pay obligations. Assists in finding sources support programs.

NeedyMeds
www.needymeds.org • (800) 503-6897
Offers co-pay assistance for patients diagnosed with a chronic disease, cancer and other life-altering conditions.

Partnership for Prescription Assistance
www.pparx.org • (888) 477-2669
Information about assistance programs available to persons with low income at no cost. Affordable medications for uninsured and underinsured persons.

The RX Solution
www.rxsolution.net • (888) 823-0042
Patient assistance program that helps to qualify patients with no prescription drug coverage get the medicines they need for little or no money

U.S. Department of Veterans Affairs – John H. Bradley Community Based Outpatient Clinic
www.va.gov • (920) 831-0070
10 Tri-Parkway, Appleton, WI
Prescription drug assistance for veterans.

Wisconsin BadgerCare Plus HMO – BadgerCare (State of WI)
www.dhs.wisconsin.gov • (888) 256-4563
Health insurance to individuals and/or families that meet certain requirements.

Wisconsin Department of Health Services – Wisconsin AIDS Drug Assistance Program
www.dhs.wisconsin.gov/aids-hiv/adap.htm
(800) 991-5532
General information and additional resources for prescription and care assistance.

Wisconsin SeniorCare
dhs.wisconsin.gov/seniorcare
(800) 657-2038
Prescription drug assistance program for residents over 65 years.

Prevention and Wellness Services

In addition to the information in this section about Prevention and Wellness Services, please refer to Page 4 for Evidence Based Prevention Programs offered by Fond du Lac County ADRC.

AIDS Resource Center of Wisconsin
www.arcw.org • (800) 359-9272
HIV medical, dental, and mental health services. Management of general health conditions, social work, benefit advocacy, legal services and housing assistance.

Planned Parenthood of America, Inc.
www.plannedparenthood.org • (920) 922-9884
333 N. Peters Ave., #6, Fond du Lac, WI
Men's and women's health care, pregnancy testing and services, STD and HIV testing, treatment and vaccines. Emergency contraception and birth control pick up.

Wisconsin Department of Health Services – Wisconsin AIDS Drug Assistance Program
www.dhs.wisconsin.gov/aids-hiv/adap.htm
(800) 991-5532
General information and additional resources for prescription and care assistance.

Wisconsin Poison Control Center
www.wisconsinpoison.org • (800) 222-1222
Information on prevention, safety, and emergency care.

Wisconsin Tobacco Quit Line
www.ctri.wisc.edu/quitline • (800) 784-8669

Recreation & Social

Able Trek Tours
www.abletrektours.com
(800) 205-6713 • (608) 524-3021
Vacations designed for those who need assistance vacationing. Wheelchair accessible.

Aquatic Center
fdlrecdept.recdesk.com • (920) 929-3536
100 W. 9th St., Fond du Lac, WI
Fond du Lac Community Aquatic Center.

Brandon Public Library Central
www.brandonlibrary.net • (920) 346-2350
117 E. Main St., Brandon, WI

Campbellsport Public Library Central
www.campbellsportlibrary.org • (920) 533-8534
220 N. Helena St., Campbellsport, WI

Children's Museum
cmfdl.org • (920) 929-0707
75 W. Scott St., Fond du Lac, WI
Engaging hands-on activities for children and families.

Covey
www.covey.org
(800) 261-1895 • (920) 424-4071
1930 Algoma Blvd., Oshkosh, WI

Life Basics
Offers resources that empower people with disabilities and their families. Through short-term care, social events, and skill-building programs (towards independence). Provides the relief and ongoing support that caregivers need.

Social Programs
Community activities and events throughout the year.

Easter Seals Wisconsin – Wisconsin Elks/ Easter Seals Respite Camp-Wisconsin Dells
www.eastersealswisconsin.com
(800) 422-2324
Camp for individuals with medical conditions, behavior disorders and/or multiple disabilities. Wheelchair accessible. Ages 3 and up.

Fishing Has No Boundaries, Inc.
www.fhnbinc.org
(800) 243-3462 • (715) 634-1305
15453 County Hwy B, PO Box 175, Hayward, WI
Recreational fishing opportunities for all anglers with disabilities regardless of their age.

Fond du Lac Parks Department – County Parks
fdlco.wi.gov • (920) 929-3135

Fond du Lac Public Library
www.fdlpl.org • (920) 929-7080
32 Sheboygan St., Fond du Lac, WI

Friendship Corner – NAMI Fond du Lac
namifonddulac.org • (920) 979-0512
21 E. 2nd St. #104, Fond du Lac, WI
A safe, supported place for people with mental health issues to go to for assistance with recovery.

Lamers Tour and Travel – Special Needs Tours
www.golamers.com • (800) 832-0807
Organized tours for individuals with mental or physical challenges.

Oakfield Public Library Central
www.oakfieldlibrary.org • (920) 583-4552
130 N. Main St., Oakfield, WI

Residential Camp Sandy Wheels
www.wisdis.org/other-information/camp-information
(877) 272-8400 • (608) 222-8907
2800 Royal Ave. Suite 202, Madison, WI
Camp is held at Mt. Morris. Wheelchair accessible cabins.

Ripon Public Library Central Library
www.riponlibrary.org • (920) 748-6160
120 Jefferson St., Ripon, WI

Senior Center – Happy Travelers
fdl.wi.gov • (920) 322-3625
151 E. First St., Fond du Lac, WI
Opportunities for people 50+ to enrich their lives through travel.

Spillman Public Library Central
www.northfonddulaclibrary.org • (920) 929-3771
719 Wisconsin Ave., North Fond du Lac, WI

The Arc
arcfdl.org • (920) 923-3810
500 N. Park Ave., Fond du Lac, WI
Fondy Idol, Wings for Autism, Special Olympics.

Waupun Public Library
www.waupunpubliclibrary.org • (920) 324-7925
123 S. Forest St., Waupun, WI

Wisconsin Badger Camp
www.badgercamp.org • (608) 988-4558
11815 Munz Ln., Prairie Du Chien, WI
Serves individuals with developmental disabilities by offering outdoor recreational experiences.

YMCA
www.fdlymca.org • (920) 921-3330
90 W. Second St., Fond du Lac, WI
Active older adults, aquatics, silver sneakers, diabetes prevention program.

Senior Centers

Various Locations – Fond du Lac County
fdlco.wi.gov/community/residents/senior-centers

Alto Community Seniors
(920) 346-5229
W12765 County Rd. AS, Waupun, WI

Campbellsport Senior Center
(920) 533-5797
470 Grandview Ave., Campbellsport, WI

Fond du Lac Senior Center
(920) 322-3630
151 E. First St., Fond du Lac, WI

North Fond du Lac Senior Center
(920) 929-6811
280 Garfield St., North Fond du Lac, WI

Pipe Senior Center
(920) 254-2004
W3496 Cty. Tk. W, Malone, WI

Ripon Senior Center
www.cityofripon.com • (920) 748-6225
100 E. Jackson St., Ripon, WI

Waupun Senior Center
(920) 324-7930
301 E. Main St., Waupun, WI

Tax Assistance

Internal Revenue Service – Appleton Office
www.irs.gov/Advocate
(800) 829-1040 • (920) 996-4860
1901B E. Capitol Dr., Appleton, WI

Taxpayer advocate service.

Wisconsin Department of Revenue
www.revenue.wi.gov • (920) 832-2727
265 W. Northland Ave., Appleton, WI

State income tax information. Homestead tax assistance.

Telephone & Other Communication

Access from AT&T – Connect Nation
www.att.com/access • (855) 220-5211

Low cost wireline home internet service to qualifying households (must participate in SNAP/Foodshare)

Assurance Wireless
www.assurancewireless.com
(888) 898-4888

Free cell phone and service for those receiving public assistance.

Options for Independent Living, Inc.
www.optionsil.com • (888) 465-1515
(920) 997-9999 • (920) 882-9309
2331 E. Lourdes Dr., Room 208, Appleton, WI

A consumer-controlled, community-based, cross-disability, nonresidential nonprofit agency.

Computer Assessment
Computer and related technology assessment and referral program.

Independent Options
Equipment demonstration, trial, and loan services for persons who have sensory, physical or other impairments. Training, information, and support provided.

Telework
Loan program for computers and equipment needed to work from home.

Public Service Commission of Wisconsin – Lifeline
www.psc.wi.gov/lifeline
(800) 225-7729 • (608) 267-9624
610 North Whitney Way, Madison, WI

A program that makes landlines or cell phones more affordable by reducing the monthly phone charges for income-eligible households.

Public Service Communication of Wisconsin – Telecommunications Equipment Purchase Program (TEPP)

www.psc.wi.gov
(608) 274-1980 • TTY: (608) 274-4448
Helps persons with disabilities buy equipment needed to use basic telephone services.

Reachout Wireless

www.reachoutmobile.com • (877) 870-9444
Free cell phone and service for those receiving public assistance.

Safelink Wireless

www.Safelink.com • (800) 723-3546
Free cell phone and service for those receiving public assistance.

Wisconsin Talking Book and Braille Library

www.dpi.wi.gov/talkingbookds
(800) 242-8822 • (414) 286-3045
Provides Braille, recorded books, and playback equipment.

Wisconsin Telecommunications Telephone Relay System

www.wisconsinrelay.com
To place a call – TTY: 7-1-1 • (877) 698-5520
Western Tower Building, Middleton, WI
A TTY (TDD, TT or text telephone) device allows person who cannot hear and/or speak to type and read their phone conversations. During a relay call, the voice will be typed.

Transportation

A&J Mobility

www.aandjmobility.com • (877) 830-1330
DePere: (920) 632-4882
1330 Mid Valley Dr., DePere, WI
Valders: (920) 775-9333
333 W. Washington St., Valders, WI
Wheelchair accessible vehicles and adaptations. Van rentals available.

ADVOCAP, Inc. – Work and Wheels Program

www.advocap.com • (920) 922-7760
19 W. First St., Fond du Lac, WI
Possible assistance with 0% Auto Loans, vehicle repair, Funds for Fines.

Angel Flight of Oklahoma (ASK)

www.angelflight.com • (918) 749-8992
Arranges free flight transportation to medical treatment.

Ben's Budget Cab – Fond du Lac

(920) 322-8864
Senior transport discount. Cash only.

Fond du Lac City Bus

fdl.wi.gov/departments.iml?DeptID=30&DeptPage=43
(920) 322-3650
530 Doty St., Fond du Lac, WI
160 S. Macy St. for Pass/Token Sales.
A reduced fare program is offered to senior citizens (65 years of age or older) and qualifying handicapped individuals.

Fond du Lac County Dept. of Senior Services

fdlco.wi.gov
160 S. Macy St. 3rd Floor, Fond du Lac, WI

Elderly

Transportation to medical appointments, employment, nutrition programs, personal business, education, social, and recreation.

Escort

Transportation on prioritized basis to frail individuals.

Handi-Van

Assists individuals in wheelchairs or mobility challenged.

Fond du Lac Veterans Services

fdlco.wi.gov • (920) 929-3117
50 N. Portland St., Fond du Lac, WI
Transportation for veterans with no other options to and from VA Medical facilities.

Kobussen Buses LTD

www.kobussen.com
(800) 447-0116 • (920) 766-0606
Specialized transportation services offered. Wheelchair accessible.

Lifestar Medical Transport
lifestar-ems.com • (800) 686-3311

Non-emergency wheelchair transportation to medical and social events.

MTM, Inc. (Medical Transportation Management)
www.mtm-inc.net
(866) 907-1493 • TTY: (800) 947-3529

Non-emergency, medical transportation services for persons on Medicaid or BadgerCare Plus. Call to schedule routine trips two business days in advance. Contact MTM, Inc. "Where's My Ride" to inquire about a ride that is late or did not show up.

Pro Active Driving School, Inc. – Course for Elder Evaluation
www.proactivedrivingschool.com
(920) 385-7061 • 1010 W. 20th Ave., Oshkosh, WI

Driving evaluation or remedial course for persons experiencing difficulty driving. Must have a valid driver's license or a learner's permit.

Quality Cab – Fond du Lac
(920) 929-8888

RideShare Wisconsin
www.rideshareetc.org

Website that provides ride sharing connections.

Ripon Taxi – Ripon
(920) 748-5599

Elderly fare: $2.00. Regular fare: $3.25.

The Arc Transportation
arcfdl.org • (920) 023-3810
500 N. Park Ave., Fond du Lac, WI

Accessible vehicles for rent to trained drivers. The service is for families and the community to provide transportation for individuals with disabilities.

Transtar Medical Transport
www.transtarmedical.com
(800) 972-8080 • (920) 533-3800
120 W. Main St., Campbellsport, WI

Assisted transportation to/from medical appointments, hospital admission or discharge, and/or a social function. Does not charge for unloaded miles to pick up.

Waupun Taxi

Reduced fare to those with disabilities or 65+.

Wheelchair Getaways
www.wheelchairgetaways.com • (800) 642-2042

Wheelchair van rental company. Offers 24-hour emergency assistance.

Wisconsin Department of Motor Vehicles – Handicapped Parking Permits
(608) 264-7447
833 S. Rolling Meadows Dr., Fond du Lac, WI

Applications for a handicapped parking permit.

Wisconsin Department of Veterans Affairs – Van Rides
www.dav-wi.org/dav-van-program
(920) 831-7905 • 10 Tri-Parkway, Appleton, WI

Medical transportation to the John H. Bradley VA Clinic.

Veterans Services

American Red Cross of East Central WI – Armed Forces Emergency Services
www.newredcross.org • (920) 231-3590
515 S. Washburn St., Suite 201, Oshkosh, WI

Relay emergency messages, leave requests, coordination of emergency financial grants.

AMVETS
www.amvets-wi.org • (414) 273-5288
750 N. Lincoln Memorial Dr., Milwaukee, WI

Veteran service organization, political action committee for lobbying.

Artists for the Humanities
www.a4th.org • (920) 257-4324
Appleton, WI

A cost-free service offering art therapy that assists military veterans and their families.

Blinded Veterans Association
www.bva.org • (800) 669-7079

Catholic War Veterans – Fond du Lac
Veteran service organization.

Center for Veterans Issues
www.cvivet.org
(920) 906-4780 • (920) 906-4779
50 N. Portland St., Fond du Lac, WI
Helps veterans and their families readjust to returning home.

Disabled American Veterans – Wisconsin
http://www.dav-wi.org/dav-van-program
(920) 562-8837
2564 Cherrywood Ln., Green Bay, WI
Veterans service organization, political action committee for lobbying, VA Claims, some financial assistance.

Easter Seals Wisconsin – Community OneSource
easterseals.com • (866) 423-4981
Information and referral.

Fond du Lac County Veteran Service Office
www.fdlco.wi.gov • (920) 929-3117
50 N. Portland St., Fond du Lac, WI
Assists veterans and dependents/survivors in understanding and obtaining benefits provided by federal, state, and local providers. Assistance with application process.

Green Bay VA Clinic – Milo C. Huempfner VA Community Based Outpatient Clinic
www.milwaukee.va.gov/locations/Green_Bay.asp
(877) 204-7970 • (920) 431-2500
2851 University Ave., Green Bay, WI
Medical clinic and outpatient mental health for veterans.

Madison VA Medical Center
www.madisonva.gov
(888) 478-8321 • (608) 280-7000
2500 Overlook Terrace, Madison, WI
Geriatric research education clinical center. VA referral needed for memory testing and evaluation.

Marine Corps League
www.mcleaguewi.org
Veteran service organization.

Military OneSource
www.militaryonesource.mil • (800) 342-9647
Information and referral.

Military Order of the Purple Heart (MOPH), Dept. of Wisconsin
www.mophhq.org
Veteran service organization, political action committee for lobbying, VA claims.

Milwaukee VA Medical Center
milwaukee.va.gov • (414) 384-2000
5000 W. National Ave., Milwaukee, WI
Full service medical hospital for veterans.

Mobility 4 Vets Wheelchair Shop
(715) 281-6175
270 Grand Seasons Dr., Waupaca, WI
Donations of used scooters and wheelchairs are rehabbed for resale to those in need.

NAMI Fond du Lac
namifonddulac.org • (920) 922-0566
21 E. Second St., Fond du Lac, WI
Support and education for people with mental illness, including families and friends.

Navy Club Ship #75
www.navyclubusa.org • (920) 517-3330
Nonprofit organization. Meets the third Thursday of the month at 7:00 p.m. at the Ledgeview Lanes Fond du Lac, WI.

Paralyzed Veterans of America
www.pva.org • (866) 734-0857
Provides advocacy and information for veterans and all persons with a spinal cord injury.

Salute the Troops
www.salutethetroopswi.org • (920) 322-3291
54 W. First St., Fond du Lac, WI
Local nonprofit organization. Some financial assistance, Warrior House, transitional housing for veterans, veteran socials.

Tricare Program
www.tricare.mil • (877) 874-2273

Health care insurance program for veterans and dependents.

U.S. Department of Veterans Affairs – Beaver Dam VA Community Based Outpatient Clinic
www.madison.va.gov/locations/BeaverDam.asp
(920) 356-9415
215 Corporate Drive, Suite D, Beaver Dam, WI
Medical and mental health outpatient clinic.

U.S. Department of Veterans Affairs – John H. Bradley Community Clinic
www.milwaukee.va.gov/locations/appleton.asp
(920) 831-0070
10 Tri-Parkway, Appleton, WI
Medical clinic and outpatient mental health counseling for veterans.

U.S. Department of Veterans Affairs – National Call Center for Homeless Veterans
www.va.gov/HOMELESS/NationalCallCenter.asp
(877) 424-3838
National hotline for homeless veterans to assist homeless veterans and their families.

U.S. Department of Veterans Affairs – National Caregiver Support Line
www.caregiver.va.gov • (855) 260-3274

Social workers offer information and referral to local VA services.

U.S. Department of Veterans Affairs – Outpatient Clinic
www.milwaukee.va.gov/locations/Cleveland.asp
(920) 693-5600
1205 North Ave., Cleveland, WI
Assistance with application and submission for veteran benefits.

U.S. Department of Veterans Affairs – VET CENTER
www.va.gov (Click on locations, click on 12, scroll to bottom, click on Vet Center-MILWAUKEE)
(414) 902-5561
Provides Readjustment Counseling to veterans who were deployed to combat zones, victims of MST, drone operators, mortuary affairs workers.

Veterans of Foreign Wars (VFW) Dept. of WI
vfwwo.org
4622 Dutch Mill Rd., Madison, WI
Veteran service organization, political action committee for lobbying, VA claims, and financial assistance.

Wisconsin American Legion
wilegion.org • P.O. Box 388
2930 American Legion Dr., Portage, WI
Veterans service organization, political action committee for lobbying, VA Claims, and some financial assistance.

Wisconsin Department of Workforce Development – Office of Veterans Services
www.dwd.wisconsin.gov/veterans/home_vet.htm
(920) 997-3272
1802 Appleton Rd., Menasha, WI
Employment assistance for veterans.

WI Veterans Home at Chippewa Falls
dva.state.wi.us/Pages/veteransHomes/VeteransHomeCF.aspx
(715) 720-6775
2175 E Park Ave., Chippewa, WI
Long-term care for elderly and eligible veterans, spouse, widow/widower (Skilled Nursing Care).

Wisconsin Veterans Home at King
http://dva.state.wi.us
(715) 258-5586
North 2665 County Rd. QQ, King, WI
Long-term care for elderly and eligible veterans, spouse, widow/widower.

WI Veterans Home at Union Grove
dva.state.wi.us/Pages/veteransHomes/VeteransHomeUG.aspx
(262) 878-6788
21425-D Spring St., Union Grove, WI
Skilled nursing and assisted living - Vets and spouses.

Vision

American Council of the Blind
www.acb.org • (800) 424-8666
Provides advocacy, educational scholarships and a monthly publication.

Blind How
www.blindhow.com

Eye Care America
www.eyecareamerica.com • (877) 887-6327
Online referral center for a no cost vision exam.

Lions Eye Health Program
members.lionsclubs.org
Provides eye exam, glasses, contacts for those unable to pay for them.

OneSight
www.onesight.org
Eyewear and vision care program for low income. Free eye exams and glasses. Referral needed by a local agency.

Prevent Blindness America
www.preventblindness.org
(800) 331-2020 • (414) 765-0505
Education, information, vision risk assessment and vouchers for low income families.

Vision Aware
www.visionaware.org
Website that connects people dealing with vision loss and local resources.

Vision Forward Association
www.Vision-forward.org
(855) 878-6056 • (414) 615-0121
912 N Hawley Rd., Milwaukee, WI
Empower, enhance and educate those with vision loss.

Vision USA
www.deaf-blind.org
Wisconsin Project run by Wisconsin Optometric Association.

WI Center for Deaf / Blind Persons, Inc. – Public Education and Technical Assistance
www.deaf-blind.org
(844) 638-5800 • Voice/TTY: (414) 481-7477
Specializing in services for persons with combined hearing and vision loss.

Wisconsin Council of the Blind and Visually Impaired – Sharper Vision Store
www.wcblind.org
(800) 783-5213 • (608) 255-1166
754 Williamson St., Madison, WI
Advocacy, vision service, education, assistive products, computer technology training, in-home evaluation. College and vocational school scholarships, free white canes.

Wisconsin Talking Book and Braille Library
www.talkingbooks.dpi.wi.gov
(800) 242-8822 • (414) 286-3045
Braille and recorded books and playback equipment available.

Volunteer Services

AARP – American Association of Retired Persons
www.aarp.org • (888) 687-2277

ADVOCAP, Inc.
www.advocap.org • (920) 922-7760
19 W. First St., Fond du Lac, WI
Creates opportunities for people and communities to reduce poverty and increase self-sufficiency.

Foster Grandparent Program
www.advocap.org/foster-grandparent.html
15 hours per week. Stipend provided. Work in school settings with students in groups or one-on-one.

Hub Advocates
www.advocap.org
Volunteers are trained to work side-by-side with participants to encourage and mentor them to set realistic and achievable goals and to help them overcome barriers.

Retired & Senior Volunteer Program RSVP
www.advocap.org/rsvp
Provides volunteer opportunities for persons over 55 years.

Senior Friends
www.advocap.org/senior-friends.html
A volunteer is matched one-on-one with a person age 55+ for peer support.

Transportation
www.advocap.org/transportation.html
Volunteer drivers transport people to appointments. Mileage reimbursed for drivers.

Big Brothers Big Sisters of Fond du Lac
www.bbbsfdl.org • (920) 922-8200
448 S. Military Rd., Fond du Lac, WI
Matches children with adults for mentoring.

Boys and Girls Club of Fond du Lac
www.kidsclubfdl.org • (920) 924-0530
76 W. Second St., Fond du Lac, WI

Covey
www.covey.org
(800) 261-1895 • (920) 424-4071
1930 Algoma Blvd., Oshkosh, WI
Empowers people with disabilities and their families to fully engage in our community. Advocacy life basic programs.

Fond du Lac County Department of Social Services
fdlco.wi.gov • (920) 929-3448
87 Vincent St., Fond du Lac, WI
Volunteer program: mentoring, transportation, supervised visitations, foster care, tutoring, Empowering Women Program.

Fond du Lac County Senior Dining Program
fdlco.wi.gov • (920) 929-3937
160 S. Macy St., Fond du Lac, WI
Senior Services.

Fond du Lac Food Pantry
www.fondyfoodpantry.org • (920) 322-0369
51 W. Division St., Fond du Lac, WI
Work in pantry and help with distribution.

Fond du Lac Humane Society
fdlhumane.org • (920) 922-8873
652 Triangle Rd., Fond du Lac, WI
Spend a few hours working with animals.

Fond du Lac Public Library
www.fdlpl.org • (920) 929-7080
32 Sheboygan St., Fond du Lac, WI
Circulation, bookstore, homebound delivery, idea studio, and more.

Fond du Lac Senior Center
(920) 929-3630
151 E. First St., Fond du Lac, WI
RSVP Program, Senior outreach, Senior dining.

Fond du Lac United Way
www.fdlunitedway.org • (920) 921-7010
74 S. Main St. #201, Fond du Lac, WI

Fond du Lac Veterans Services
www.volunteermatch.org
Volunteer drivers, Veteran-to-Veteran volunteering opportunities.

Fondy Volunteers
www.fondyvolunteers.org
Get involved. Make a difference.

Habitat for Humanity of Fond du Lac County
www.habitatfdl.org • (920) 921-2893
65 W. Scott St., Fond du Lac, WI
Restore, build day, donate.

Salute the Troops
www.salutethetroopswi.org
Race day, Warrior House, and more.

Salvation Army
www.safdl.org • (920) 923-8230
79 W. Pioneer Rd., Fond du Lac, WI
Sells secondhand clothing and household goods at reduced cost.

St. Vincent de Paul Fond du Lac County
svdpfdlc.org • (920) 322-9505
330 N Peters Ave., Fond du Lac, WI

Sorting, merchandising, organizing, maintaining cleanliness of thrift store.

The Arc
arcfdl.org • (920) 923-3810
500 N. Park Ave., Fond du Lac, WI

Special Olympics, lunchtime, driving vans, and fundraising.

Wisconsin Board on Aging and Long-Term Care – Ombudsman Programs
longtermcare.state.wi.us • (800) 815-0015

Volunteers advocate for nursing home client rights.

Advertisers Index

Above & Beyond Care Solutions 19
ADRC Fond du Lac County 47
Agnesian Health Shoppe 25
Almost Family 53
Artisan Assisted Living & Memory Care 21
Averback, Hammer & Slavin 37
Bella Vista & Lakeshore Manor 29
Brooke Industries 15
Brunner Law Office 27
Care Wisconsin 33
Clarity Care 9
Crossroads Care Centers 2
Helping Hands Adult Day Center 45
Lakeland Care 11
Lutheran Homes Fond du Lac 39
Omro Pharmacy 79
Southern Care 50
The Arc 40-41
Uecker-Witt Funeral Home 42
Visiting Angels ..... Back Cover

To Advertise in the **OFFICIAL 2019** Resource Directory of the Fond du Lac County ADRC, contact . . .

44° North Advertising & Design

info@fortyfournorth.com

920.426.1970

44 north ADVERTISING & DESIGN

ADVERTISING • BRANDING • CREATIVE • PUBLICITY • WEB

OMRO PHARMACY

Dedicated, Committed, Experienced Staff in a Flexible and Accommodating Environment

LONG TERM CARE PHARMACY PROVIDER

INDEPENDENT LIVE AT HOME PATIENTS

Many Packaging and Delivery Options Available
Medication Therapy Monitoring and Consultation
Medicare Part D Insurance Strategies and Reviews
Best "Cash" Prices in the Area
Ostomy/Urostomy, Catheters, Custom Fit Diabetic Shoes
Free Home Delivery and Mail and Educational Visits when Required
Flexible Delivery Schedules for Facilities
Disposable Medical Supplies, OTC Medications and Vitamins

OMRO PHARMACY

328 E. Main St.
Omro, WI 54963
920-685-5041
Toll free: 888-704-8474

WALK IN PHARMACY HOURS

Monday - Friday **9am - 5pm**
Saturday **9am - 1pm**

Store open late for your convenience
Emergency After Hours Phone Available

America's Choice in Homecare®

Visiting Angels®

LIVING ASSISTANCE SERVICES

America's Choice in Home Care®

Bathing Assistance
Dressing Assistance
Grooming
Assistance with Walking
Medication Reminders
Errands/Shopping
Light Housekeeping
Meal Preparation
Friendly Companionship
Flexible Hourly Care
Respite Care for Families
Live-In Care

920.375.5555

www.visitingangels.com/fdl

Serving the following Wisconsin Counties:
Calumet, Columbia, Dodge, Fond du Lac,
Green Lake, Manitowoc, Marquette,Outagamie,
Shawano, Sheboygan, Waupaca,
Waushara & Winnebago