

PROPERTY SURVEY FOR:
FOND DU LAC COUNTY PLANNING & PARKS DEPARTMENT

THE S. 1/2 OF THE NW 1/4 OF THE NE 1/4, THE SW 1/4 OF THE NE 1/4, THE SE 1/4 OF THE NE 1/4, THE NW 1/4 OF THE SE 1/4, THE NE 1/4 OF THE SE 1/4, THE SE 1/4 OF THE SE 1/4, THE E. 1/2 OF THE SW 1/4 OF THE SE 1/4, AND THE W. 1/2 OF THE W. 1/2 OF THE SW 1/4 OF THE SE 1/4, ALL IN SECTION 33, T. 16 N.-R. 19 E., TOWN OF MARSHFIELD, FOND DU LAC COUNTY, WISCONSIN.

REVISED NOV. 24, 2014 TO REMOVE PARCEL "B" FROM PREVIOUS SURVEY

(SEE SHEET 2 OF 2 SHEETS FOR FULL LEGAL DESCRIPTION)

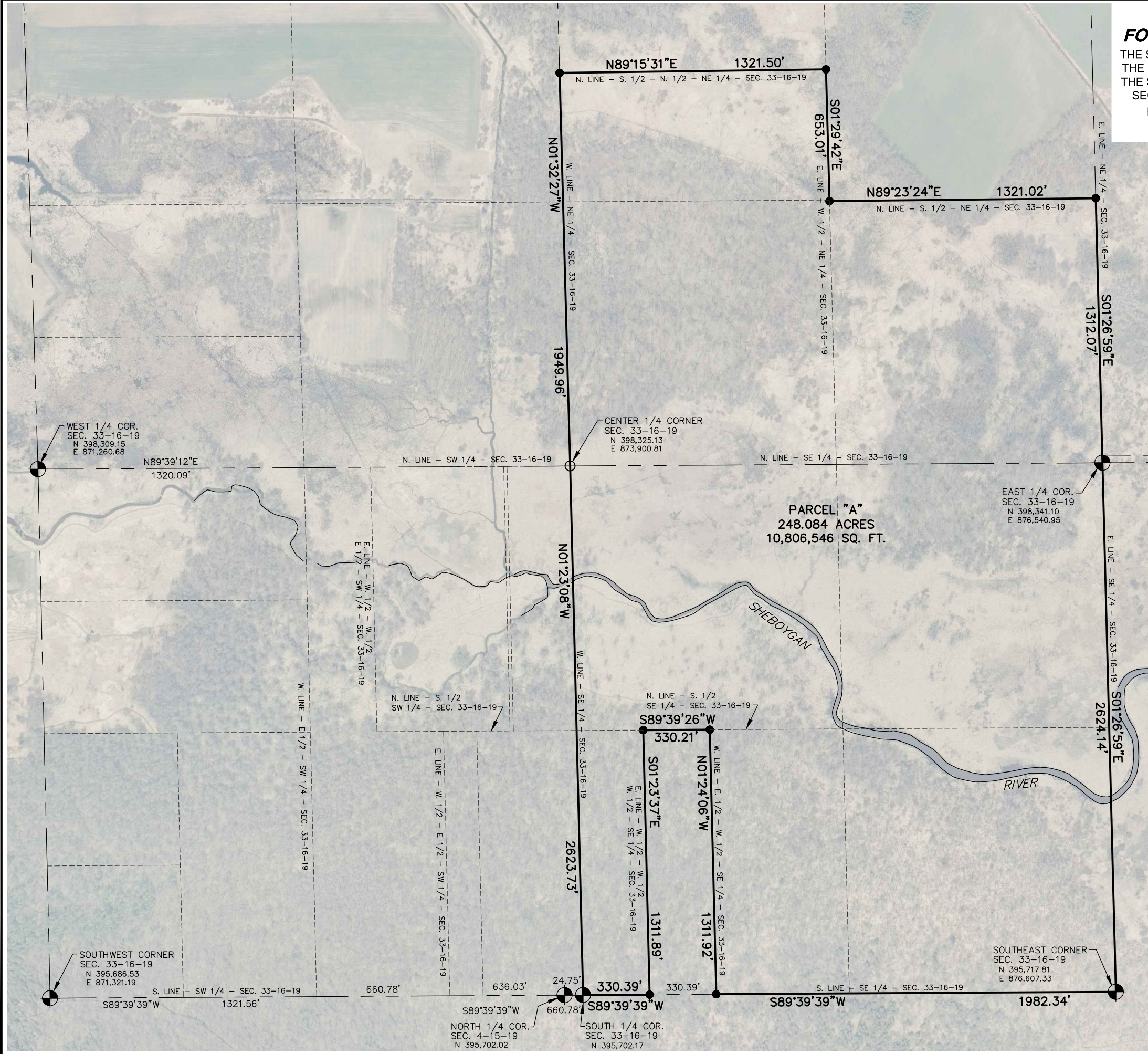

33' WIDE ACCESS STRIP
AS DESCRIBED IN VOL.
276, PG. 179 & 180,
DEEDS.

PARCEL "A"
248.084 ACRES
10,806,546 SQ. FT.

LEGEND

- - 3/4" x 18" REBAR SET WEIGHING 1.50 LBS/FT.
- - 3/4" REBAR FOUND
- - 1" IRON PIPE FOUND
- ⊙ - 2" IRON PIPE WITH ALUMINUM CAP FOUND.

BEARINGS REFERENCED TO THE FOND DU LAC COUNTY COORDINATE SYSTEM. THE NORTH LINE OF THE SW 1/4 OF SECTION 33-16-19 HAS A BEARING OF N89°39'12"E.

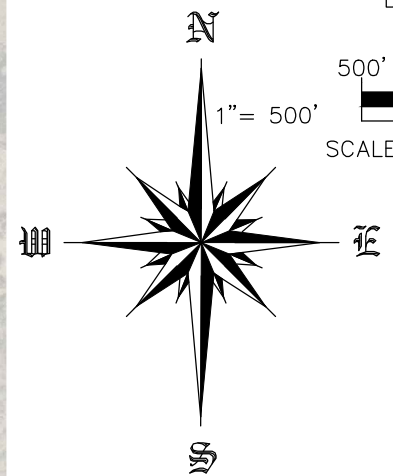

W8057 Randallwood Lane, Fond du Lac, WI 54937
phone (920) 922-2908 fax (920) 922-7202