CTH VV (PIONEER ROAD)

MILITARY ROAD TO HICKORY STREET
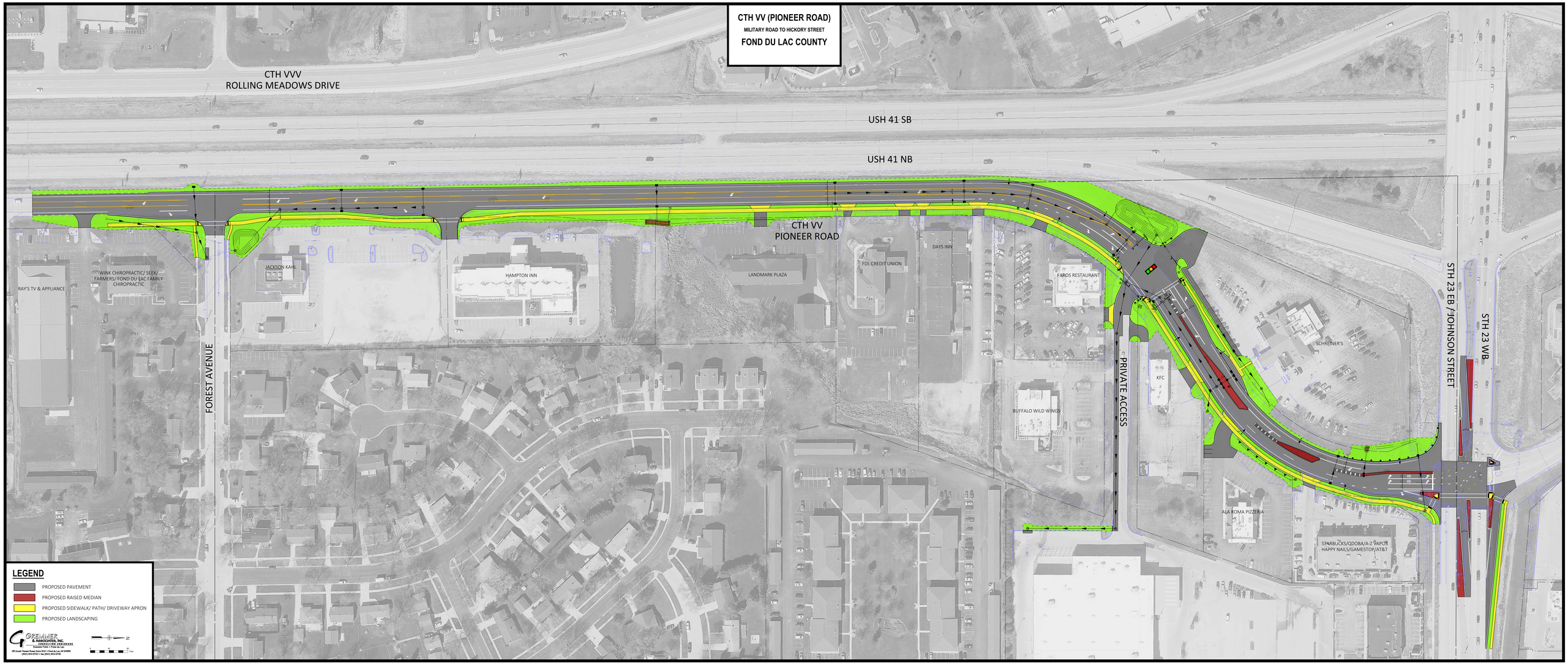
FOND DU LAC COUNTY